SB 44
.A7
1914

THE LIBRARY OF CONGRESS

THE LIBRARY OF CONGRESS

SB44
.A7
1914
F218
344

American Fruits
YEAR BOOK
1914

NURSERIES

UNITED STATES AND CANADA

THE

Monroe Nursery

ESTABLISHED 1847

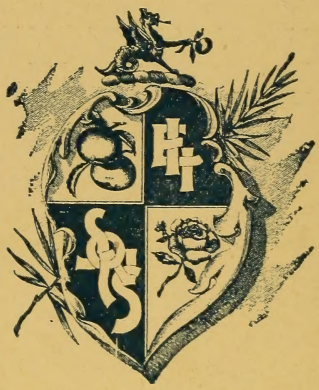

Offer a General Line of

Choice Nursery Stock

We will appreciate receiving your list of wants for special quotations

☞Our Stock and Graft Planter and Firmer are great time and money savers. Write for circular.

I. E. ILGENFRITZ' SONS CO.

MONROE MICH.

AMERICAN FRUITS YEAR BOOK AND DIRECTORY OF NURSERYMEN

FOR THE YEAR 1914

$1.00 PER COPY

Copyright 1914 by

American Fruits Publishing Company, Inc.

Ellwanger & Barry Building

ROCHESTER, N. Y., U. S. A.

SB 44
.A7
1914

CONTENTS

YEAR BOOK

Page

Preface 5
Portrait—Pres. J. B. Pilkington, A.A.N... 4
Business Announcements 6
Portrait—Pres. L. A. Goodman, A.P.S.... 7
Statistics—Nurseries United States.....8-11
American Association Officers..... 12
American Association of Nurserymen, Convention Record 14-15
Portrait—Pres. W. S. Griesa, W.A.N..... 16
Horticultural Association Directory....18-19
American Pomological Society.....20-21
Nursery Inspection Officials 22-23
State Vice-Presidents, A.A.N..... 23
Canadian Import Restrictions..... 24
Uniform Horticultural Laws..... 26
Portrait—Pres. Richard Layritz, P.C.A.N. 29
Plant Quarantine Regulations.....32-40
Portrait—Pres. J. R. Mayhew, S.A.N..... 39
Information for Importers 40
Portrait—C. L. Marlatt, Fed. Hort. Bd... 45
Census of Nursery Products 46
Portrait—Pres. William C. Barry, E.A.N.. 49
Census of Apple Trees 52
Census of Pear Trees..... 56
Portrait—Pres. C. A. Van Duzee, N.N.G... 58
Census of Pecan Trees 60
Portrait—Pres. T. P. Littlepage, N.N.G....62
Census of Fruits and Nuts 63
Portrait—William Pitkin, Hort. Comtee.. 67

JAN 17 1914

$1.00

©CI.A361763

DIRECTORY OF NURSERYMEN
SHIPPING LAWS

Alabama 68
Arizona 70
Arkansas 71
California 74
Colorado 77
Connecticut 78
Delaware 80
Florida 81
Georgia 84
Idaho 86
Illinois 87
Indiana 91
Iowa 94
Kansas 99
Kentucky 102
Louisiana 103
Maine 105
Maryland 106
Massachusetts 107
Michigan 110
Minnesota 113
Mississippi 116
Missouri 119
Montana 122
Nebraska 122
Nevada 123
New Hampshire 124
New Jersey 124
New Mexico 127
New York 128
North Carolina 142
North Dakota 144
Ohio 144
Oklahoma 149
Oregon 151
Pennsylvania 153
Rhode Island 163
South Carolina 164
South Dakota 165
Tennessee 166
Texas 177
Utah 185
Vermont 185
Virginia 186
Washington 187
West Virginia 192
Wisconsin 193
Wyoming 197
Canada 197
Foreign 202
Year's History of the Nursery Trade.... 206

G.E.M. 30114

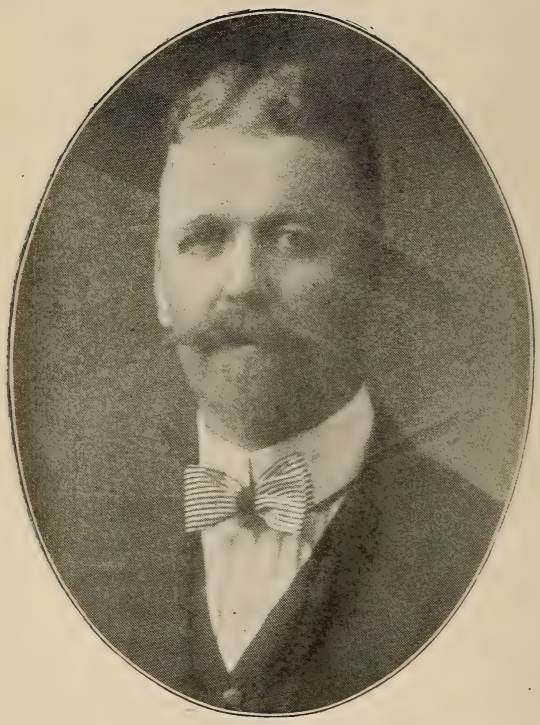

J. B. PILKINGTON, Portland, Ore.

Prest. American Association of Nurserymen

PREFACE

A DIRECTORY of nurserymen, to be such, should include the names of those in the nursery business, whether their business operations be on a large or small scale, because it is to serve many purposes. We are well aware that it is the custom in many cases to use such a directory as a mailing list for the distribution of wholesale catalogues. The inadvisability of this course was pointed out by a Massachusetts member at one of the annual meetings of the American Association of Nurserymen. As was well said at that time, the Nursery Directory should be used as the basis for a compilation of a mailing list, by each concern, suited to its particular needs.

Every mailing list should be frequently revised in order to keep it up to date. The Nursery Directory is invaluable for this purpose. The selection of names for mailing purposes should be done by comparison of lists and by special investigation when positive knowledge is lacking. That is the only way in which a mailing list of value can be produced.

BUSINESS ANNOUNCEMENTS HEREIN

ALLEN, W. F., Salisbury, Md.
Strawberry specialists; small fruits... 26
ATLANTIC NURSERY CO., Berlin, Md.
Choice young ornamental stock..... 65
BRAGG & CO., L. G., Kalamazoo, Mich
Common Sense tree digger 36
BURTON-SWARTZ CYPRESS CO., Burton, La.
Shingletow for packing.....Back Cover
CHASE CO., BENJAMIN, Derry Village,N.H.
Wood labels of all kinds..... 27
CHICO NURSERY CO., Chico, Cal.
High class nursery stock; blackberries. 54
CONARD & JONES CO., West Grove, Pa.
Roses, shrubs, cannas 53
DELAUNAY, F., Angers, France
Fruit tree stocks, rose stocks, shrubs.. 12
GRIFFING BROS. CO., Macclenny, Fla.
Pecans, citrus stock, conifers, palms... 21
GRIFFITH, R. B., Fredonia, N. Y.
Grapes, currants, gooseberries..... 50
GURNEY SEED & NURSERY CO., Yankton, S. D.
Northern-grown nursery stock 50
HARRISON & SONS, J. G., Berlin, Md.
2,500 acres in general nursery stock... 17
HORTICULTURAL CO., Worcester, Mass.
Agents for leading European exports.. 41
LOVETT, J. T., Little Silver, N. J.
Small fruits, evergreens, vines..... 13
ILGENFRITZ' SONS CO., I.E., Monroe, Mich.
General line nursery stock....Front cover
MILLER, B. J., Winchester, Tenn.
Tennessee natural peach pits..... 58
PARKER, JIM, Tecumseh, Okla.
Apple seedlings, buds, grafts, trees.... 47
SOUTHERN NURSERY CO., Winchester, Tenn.
1,000 acres fruit and ornamental trees. 25
STARK BROS. NUR. & ORCH. CO., Louisiana, Mo.
General nursery stock; fruit, orna'tl..30,31
TINGLE, LEAMON G., Pittsville, Md.
Strawberry plants for the trade..... 55
VAN DER WEIJDEN CO., Boskoop, Holland
Peonies, Ampelopsis, rhododendrons.. 42
WESTMINSTER NURSERY CO., Westminster, Md.
Apple, peach, gooseberry, privet..... 57
WHITING NURSERY CO., Yankton, S. D.
Forest tree, plum, ash seedlings..... 35
WOLDERING & HERWIG, Veendam, Holland
Largest Holland fruit tree stock Nurs.. 44
YOUNGERS & CO., Geneva, Neb.
Fruit, ornamental stock; apple seedl'gs. 43

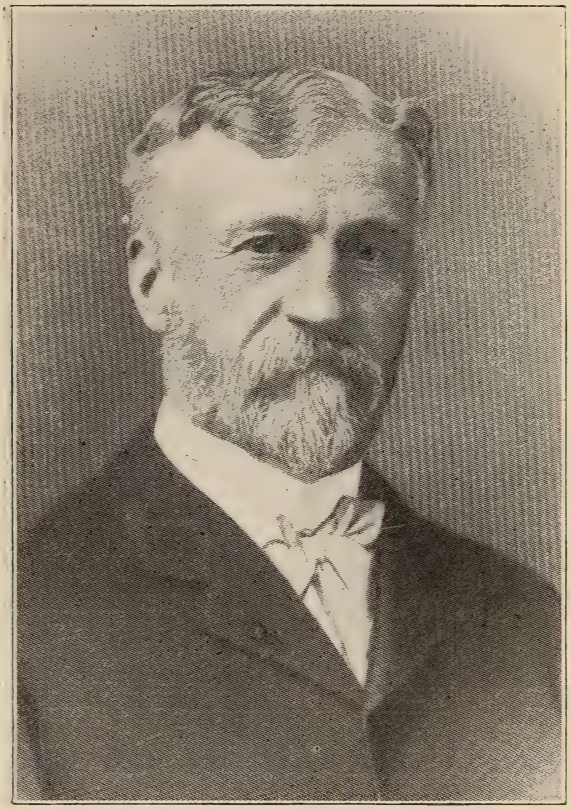

L. A. GOODMAN, Kansas City, Mo.
President American Pomological Society

NURSERY PRODUCTS—FARMS AND ESTABLISHMENTS REPORTING, ACREAGE, AND VALUE, WITH AVERAGE VALUE PER FARM OR ESTABLISHMENT AND PER ACRE, BY DIVISIONS AND STATES: 1909 AND 1899.

[A minus sign (–) denotes decrease.]

DIVISION OR STATE.	FARMS AND ESTABLISHMENTS REPORTING.		ACREAGE.				VALUE.				AVERAGE VALUE.			
					Increase.				Increase.		Per farm or establishment.		Per acre.	
	1909	1899	1909	1899	Amount.	Per cent.	1909	1899	Amount.	Per cent.	1909	1899	1909	1899
United States	**5,582**	**4,991**	**80,618**	**59,492**	**21,126**	**35.5**	**$21,050,822**	**$10,123,873**	**$10,926,949**	**107.9**	**$3,771**	**$2,028**	**$261.12**	**$170.17**
GEOGRAPHIC DIVISIONS:														
New England	241	330	2,647	1,800	847	47.1	989,080	547,563	441,517	80.6	4,104	1,659	373.66	304.20
Middle Atlantic	888	907	13,675	13,221	454	3.4	4,355,340	2,523,065	1,832,275	72.6	4,905	2,782	318.49	190.84
East North Central	1,159	1,079	13,811	12,063	1,748	14.5	3,037,823	1,794,842	1,242,981	69.3	2,621	1,663	219.96	148.79
West North Central	908	888	16,614	12,377	4,237	34.2	3,841,690	2,052,847	1,788,843	87.1	4,231	2,312	231.23	165.86
South Atlantic	565	450	9,963	6,050	3,913	64.7	1,851,351	851,511	999,840	117.4	3,277	1,892	185.82	140.75
East South Central	318	332	8,130	4,894	3,236	66.1	1,147,669	751,319	396,350	52.8	3,609	2,263	141.16	158.52
West South Central	516	509	5,734	4,041	1,693	41.9	1,711,284	612,413	1,098,871	179.4	3,316	1,203	298.45	151.55
Mountain	194	141	1,731	963	768	79.8	594,096	251,787	342,309	136.0	3,062	1,786	343.21	261.46
Pacific	793	355	8,313	4,083	4,230	103.6	3,522,489	738,526	2,783,963	377.0	4,442	2,080	423.73	180.88

NURSERY PRODUCTS—Continued

NEW ENGLAND:														
Maine	17	39	57	107	−50	−46.7	23,244	46,207	−22,963	−49.7	1,367	1,185	407.79	431.84
New Hampshire	9	17	24	34	−10	(1)	11,897	7,012	4,885	69.7	1,322	412	495.71	206.24
Vermont	9	18	37	74	−37	(1)	11,014	49,625	−38,611	−77.8	1,224	2,757	297.68	670.61
Massachusetts	119	169	1,547	894	653	73.0	605,875	260,069	345,806	133.0	5,091	1,539	391.65	290.90
Rhode Island	27	24	212	86	126	(1)	75,544	42,295	33,249	78.6	2,798	1,762	356.34	491.80
Connecticut	60	63	770	605	165	27.3	261,506	142,355	119,151	83.7	4,358	2,260	339.62	235.30
MIDDLE ATLANTIC:														
New York	608	485	8,680	8,238	442	5.4	2,750,957	1,642,107	1,108,850	67.5	4,525	3,386	316.93	199.33
New Jersey	105	142	2,167	1,782	385	21.6	681,814	339,926	341,888	100.6	6,493	2,394	314.63	190.76
Pennsylvania	175	280	2,828	3,201	−373	−11.7	922,569	541,032	381,537	70.5	5,272	1,932	326.23	169.02
EAST NORTH CENTRAL:														
Ohio	272	317	4,718	4,699	19	0.4	860,351	538,012	322,339	59.9	3,163	1,697	182.36	114.49
Indiana	164	198	1,850	1,646	204	12.4	411,387	254,893	156,494	61.4	2,508	1,287	222.37	154.86
Illinois	258	288	3,454	3,142	312	9.9	822,284	578,306	243,978	42.2	3,187	2,008	238.07	184.06
Michigan	313	159	3,034	1,840	1,194	64.9	642,774	338,544	304,230	89.9	2,054	2,129	211.86	183.99
Wisconsin	152	117	755	736	19	2.6	301,027	85,087	215,940	253.8	1,980	727	398.71	115.61

NURSERY PRODUCTS—Continued

West North Central:														
Minnesota	191	85	3,854	1,127	2,727	242.0	863,014	383,105	479,909	125.3	4,518	4,507	223.93	339.93
Iowa	242	238	3,430	2,905	525	18.1	845,912	619,092	226,820	36.6	3,496	2,601	246.62	213.11
Missouri	186	259	2,459	2,971	−512	−17.2	529,394	349,449	179,945	51.5	2,846	1,349	215.29	117.62
North Dakota	49	8	472	131	341	260.3	30,997	7,249	23,748	327.6	633	906	65.67	55.34
South Dakota	30	34	399	200	199	99.5	70,827	12,866	57,961	450.5	2,361	378	177.51	64.33
Nebraska	90	83	1,997	1,594	403	25.3	553,053	234,033	319,020	136.3	6,145	2,820	276.94	146.82
Kansas	120	181	4,003	3,449	554	16.1	948,493	447,053	501,440	112.2	7,904	2,470	236.95	129.62
South Atlantic:														
Delaware	19	21	182	174	8	4.6	39,057	17,241	21,816	126.5	2,056	821	214.60	99.09
Maryland	71	52	4,240	1,275	2,965	232.5	456,900	123,474	333,426	270.0	6,435	2,375	107.76	96.84
District of Columbia	1	1	(2)	1	−1	(1)	150	325	−175	−53.8	.....	.....	(3)	(3)
Virginia	69	89	569	1,200	−631	−52.6	159,992	214,988	−54,996	−25.6	2,319	2,416	281.18	179.16
West Virginia	71	48	464	547	−83	−15.2	79,268	61,700	17,568	28.5	1,116	1,285	170.84	112.80
North Carolina	125	71	754	1,149	−395	−34.4	266,968	135,084	131,884	97.6	2,136	1,903	354.07	117.57
South Carolina	22	34	21	84	−63	(1)	4,409	4,416	−7	−0.2	200	130	209.95	52.57
Georgia	54	66	1,502	957	545	56.9	366,433	172,143	194,290	112.9	6,786	2,608	243.96	179.88
Florida	133	68	2,231	663	1,568	236.5	478,174	122,140	356,034	291.5	3,595	1,796	214.33	184.22
East South Central:														
Kentucky	77	65	542	837	−295	−35.2	115,963	114,749	1,214	1.1	1,506	1,765	213.95	137.10
Tennessee	145	159	3,976	2,838	1,138	40.1	697,703	474,133	223,570	47.2	4,812	2,982	175.48	167.07
Alabama	62	55	3,079	1,038	2,041	196.6	259,057	131,132	127,925	97.6	4,178	2,384	84.14	126.83
Mississippi	34	53	533	181	352	194.5	74,946	31,305	43,641	139.4	2,204	591	140.61	172.96

NURSERY PRODUCTS—Continued

West South Central:														
Arkansas	133	153	528	868	−340	−39.2	198,579	131,045	67,534	51.5	1,493	857	376.10	150.97
Louisiana	60	43	502	276	226	81.9	87,643	63,593	24,050	37.8	1,461	1,479	174.59	230.41
Oklahoma	90	90	857	[4] 804	53	6.6	171,952	103,264	68,688	66.5	1,911	1,147	200.64	128.44
Texas	233	223	3,847	2,093	1,754	83.8	1,253,110	314,511	938,599	298.4	5,378	1,410	325.74	150.27
Mountain:														
Montana	28	13	341	62	279	(1)	174,427	17,825	156,602	878.5	6,230	1,371	511.52	287.50
Idaho	26	16	530	115	415	360.9	143,234	38,431	104,803	272.7	5,509	2,402	270.25	334.18
Wyoming	8	3	(2)	2	−2	(1)	1,680	215	1,465	681.4	210	72	.....	107.50
Colorado	61	41	241	497	−256	−51.5	72,090	65,936	6,154	9.3	1,182	1,608	299.13	132.67
New Mexico	17	11	24	32	−8	(1)	9,182	5,753	3,429	59.6	540	523	382.58	179.78
Arizona	11	8	18	14	4	(1)	4,535	2,914	1,621	55.6	412	364	251.94	208.14
Utah	38	47	577	236	341	144.5	188,455	120,648	67,807	56.2	4,959	2,567	326.61	511.22
Nevada	5	2	(2)	5	−5	(1)	493	65	428	(1)	99	33	(3)	13.00
Pacific:														
Washington	115	36	1,342	155	1,187	765.8	526,681	28,699	497,982	1,735.2	4,580	797	392.46	185.15
Oregon	112	74	2,168	1,014	1,154	113.8	783,020	151,498	631,522	416.9	6,991	2,047	361.17	149.41
California	566	245	4,803	2,914	1,889	64.8	2,212,788	558,329	1,654,459	296.3	3,910	2,279	460.71	191.60

[1] Per cent not shown where base is less than 100. [2] Reported in small fractions. [3] Average not shown because of small acreage. [4] Includes Indian Territory.

AMERICAN ASSOCIATION OF NURSERYMEN.

Officers—President, J. B. Pilkington, Portland, Ore.; Vice-president, Henry B. Chase, Chase, Ala.; Secretary, John Hall, Rochester, N. Y.; Treasurer, Peter Youngers, Geneva, Neb.

Executive Committee—Thomas B. Meehan, Dresher, Pa.; John H. Dayton, Painesville, O.; P. A. Dix, Roy, Utah; J. B. Pilkington, Portland, Ore.; Ex-officio; John Hall, Ex-officio, Secretary, Rochester, N. Y.

COMMITTEES

Transportation—Charles Sizemore, Louisiana, Mo.

Tariff—James McHutchison, New York City.

Legislation East of Mississippi River—William Pitkin, Rochester, N. Y.

Legislation West of Mississippi River—Peter Youngers, Geneva, Nebraska.

Co-Operation with Entomologists—L. A. Berckmans, Augusta, Ga.

Publicity and Trade Opportunities—W. P. Stark, Chairman, Louisiana, Mo.; James M. Irvine, St. Joseph, Mo.; Jefferson Thomas, Harrisburg, Pa.; Orlando Harrison, Berlin, Md.; C. M. Griffing, Jacksonville, Fla.; Geo. C. Roeding, Fresno, Cal.; H. D. Simpson, Vincennes, Ind.

Program—John Watson, Newark, N. Y.

Exhibits—T. B. West, Perry, O.

Arrangements—W. B. Cole, Painesville, O.

Editing Report—John Hall, Rochester, N. Y.

Root Gall—E. A. Smith, Lake City, Minn.

Membership—The State Vice-Presidents.

Modern advertising has elevated the standard of business ethics. It conserves trade, extends business, creates good will; it protects and fosters legitimate enterprise.

F. DELAUNAY

The Nurseries Angers France

Grower and Exporter

Of Fruit Tree Stocks, Forest Tree Seedlings, Rose Stocks, Shrubs and Conifers for Nursery Planting.

Catalogue free on application

JOY BLACKBERRY

Brings Joy To All

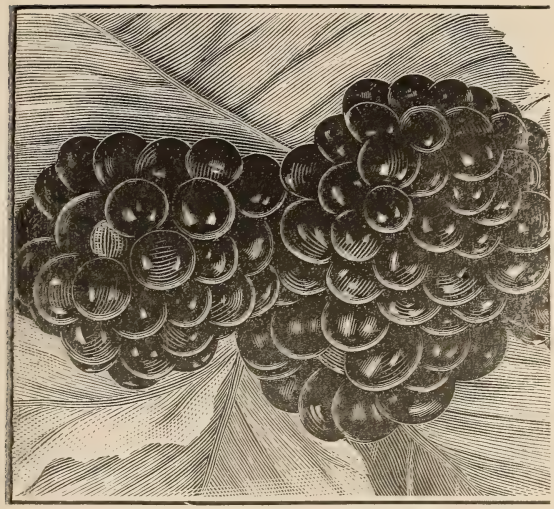

To the market grower in large crops and large returns; to the commission merchant who sells the fruit; to the shop-keeper who retails it and especial to the amateur and the gardener in the home garden. No one who partakes of its delicious, health-imparting fruit can fail to enjoy it. My catalog No. 1 gives full details of the Joy Blackberry. In it is offered also a complete list of Grapes, Strawberries, Raspberries, Blackberries, Currants and Gooseberries, Hardy Perennials, Shrubs, Roses, Evergreen Trees, Vines, Hedge Plants, Garden Roots, etc. It is free.

J. T. LOVETT

Little Silver, Box 253 N. J.

AMERICAN ASSOCIATION OF NURSERYMEN

Organized in Chicago, in 1876; Edgar Sanders, Pres.; D. Wilmot Scott, Sec'y.

Convention.	Year.	President.
Chicago	1876	E. Moody, Lockport, N. Y.
Chicago	1877	J. S. Stickney, Wauwatosa, Wis.
(Records for 1878 and 1879 missing)		
Chicago	1880	N. H. Albaugh, Tadmor, O.
(Records for 1881 missing)		
Rochester	1882	Norman J. Colman, St. Louis.
St. Louis	1883	M. A. Hunt, Chicago.
Chicago	1884	Edgar Sanders, Chicago.
Chicago	1885	Norman J. Colman, Washington.
Washington	1886	C. L. Watrous, Des Moines.
Chicago	1887	C. L. Watrous, Des Moines.
Detroit	1888	George A. Sweet, Dansville, N. Y.
Chicago	1889	George A. Sweet, Dansville, N. Y.
New York	1890	S. M. Emery, Lake City, Minn.
Minneapolis	1891	J. Van Lindley, Pomona, N. C.
Atlanta	1892	H. Augustine, Normal, Ill.
Chicago	1893	U. P. Pearsall, Fort Scott, Kan.

Niagara Falls	1894	J. H. Hale, South Glastonbury, Conn.
Indianapolis	1895	Silas Wilson, Atlantic, Ia.
Chicago	1896	Silas Wilson, Atlantic, Ia.
St. Louis	1897	Irving Rouse, Rochester, N. Y.
Omaha	1898	A. L. Brooke, Topeka, Kan.
Chicago	1899	Wilson J. Peters, Troy, O.
Chicago	1900	Theodore J. Smith, Geneva, N. Y.
Niagara Falls	1901	R. C. Berckmans, Augusta, Ga.
Milwaukee	1902	Charles A. Ilgenfritz, Monroe, Mich.
Detroit	1903	N. W. Hale, Knoxville, Tenn.
Atlanta	1904	E. W. Kirkpatrick, McKinney, Tex.
West Baden	1905	Emory Albertson, Bridgeport, Ind.
Dallas	1906	Orlando Harrison, Berlin, Md.
Detroit	1907	J. W. Hill, Des Moines, Ia.
Milwaukee	1908	Charles J. Brown, Rochester, N. Y.
Rochester	1909	F. H. Stannard, Topeka, Kan.
Denver	1910	W. P. Stark, Louisiana, Mo.
St. Louis	1911	J. H. Dayton, Painesville, O.
Boston	1912	Thomas B. Meehan, Dresher, Pa.
Portland	1913	J. B. Pilkington, Portland, Ore.

Annual convention for 1914 at Cleveland, Ohio.

The secretary is John Hall, 204 Granite Bldg., Rochester, N. Y.

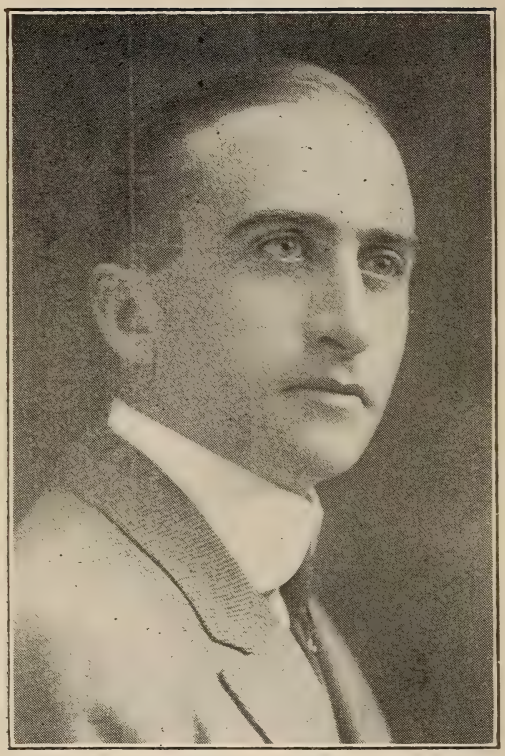

W. S. GRIESA, Lawrence, Kan.

Prest. Western Association of Nurserymen

Come to Berlin

this year and see our nurseries and fruiting orchards. You will be interested in seeing how we do things on a big scale. We have over 2,500 acres in nursery stock.

We can supply you with trees that will bring your customer back with a "second order", and bring a new customer with him--this is the business that brings profit to you, and the kind you want. Here are just a few items that we can furnish for spring or fall trade:

Baldwin, Staymen's Winesap, York Imperial, Yellow Transparent Apples; Kieffer Pear; Norway and Silver Maples; Koster's Blue and Norway Spruce; California Privet.

We will send you our wholesale list, and quote special prices on large quantities. Write us or wire. Make your reservation early for spring or fall shipment —we will care for the trees and hold them for you.

HARRISONS' NURSERIES

Berlin, Maryland

STATE AND DISTRICT ASSOCIATIONS

American Nurserymen's Protective Association—President, Henry B. Chase, Huntsville, Ala.; Secretary, Thomas B. Meehan, Dresher, Pa. Meets annually in June.

American Retail Nurserymen's Protective Association—President, H. W. Marshall, Arlington, Neb.; Secretary, Guy A. Bryant, Princeton, Ill. Meets annually in June.

Association of Oklahoma Nurserymen—President, J. A. Lopeman, Enid, Okla. Terr.; Secretary, C. E. Garee, Noble, Okla. Terr.

British Columbia Nurserymen's Association—President, Richard Layritz, Victoria; Secretary, Richard McComb, Aldergrove.

Connecticut Nurserymen's Association—President, T. E. Burroughs, Deep River; Secretary, F. L. Thomas, Manchester.

California Nurserymen's Association—W. V. Coolidge, Passadena; Secretary, H. W. Kruckeberg, Los Angeles.

Eastern Association of Nurserymen—President, W. C. Barry, Rochester, N. Y.; Secretary-Treasurer, William Pitkin, Rochester, N. Y. Meets annually in January.

Idaho Nurserymen's Association—President, Anton Diederichsen, Payette, Idaho; Vice-President, George Fenton, Emmett, Idaho; Secretary-Treasurer, J. F. Littooy, Boise, Idaho.

Massachusetts Nurserymen's Association—President, W. H. Wyman, N. Abington; Secretary, A. E. Robinson, Bedford.

Mississippi Nurserymen's Association—President, Theo. Bechtel, Ocean Springs; Secretary, R. W. Harned, Agricultural College.

Montana Nurserymen's Association—E. A. Calmettes, Helena, Mont.

New York State Nurserymen's Association—President, Edward S. Osborne; Rochester, N. Y.

Ohio Nurserymen's Association—President-W. N. Scarff, New Carlisle; Secretary, W. B. Cole, Painesville, O.

Oregon-Washington Association of Nurserymen—President, C. F. Breithaupt, Richland, Wash.; Secretary-Treasurer, C. A. Tonneson, Tacoma.

Pacific Coast Association of Nurserymen—President, Richard Layritz, Victoria, B. C.; Secretary-Treasurer, C. A. Tonneson, Tacoma, Wash. Meets annually in June.

Pennsylvania Nurserymen's Association—President, Abner Hoopes, West Chester, Pa.; Secretary, Henry T. Moon, Morrisville, Pa.

dent, J. R. Mayhew, Waxahachie, Tex.; Secretary-treasurer, A. I. Smith, Knoxville, Tenn.

Tennessee Nurserymen's Association—President, Charles Pennington, Rutherford, Tenn.; Secretary, G. M. Bentley, Knoxville, Tenn.

Texas Nurserymen's Asosciation—President, John S. Kerr, Sherman; Secretary-treasurer, J. M. Ramsey, Austin.

Virginia Nurserymen's Association — President, N. L. Shreckhise, Augusta; Secretary, C. D. Werger, Rockingham.

Western Association of Nurserymen—President, W. S. Griesa, Lawrence, Kan.; Secretary-treasurer, E. J. Holman, Leavenworth, Kan. Weets in December at Kansas City.

HORTICULTURAL ORGANIZATIONS

American Apple Congress—Clinton L. Oliver, Denver, Colo.

American Association for Advancement of Science—L. O. Howard, Smithsonian Institute, Washington, D. C.

American Association of Park Superintendents—F. L. Mulford, Washington, D. C.

American Civic Association—R. B. Watrous, Washington, D. C.

American Federation of Horticultural Societies—Charles E. Bassett, Fennville, Mich.

American Pomological Society—Prof. E. R. Lake, 3333 20th St., N. Y., Washington, D. C.

American Society of Landscape Architects—Charles D. Lay, New York City, N. Y.

American Rose Society—Benjamin Hammond, Fishkill-on-Hudson, N. Y.

American Seed Trade Association—C. E. Kendall, Cleveland, O.

Canadian Hortic ltural Association—Julius Luck, Montreal

Eastern Fruit G owers' Association—Nat C. Frame, Martinsburg, Va.

International Apple Shippers' Association—R. G. Phillips, Rochester, N. Y.

International Society of Arboriculture—J. P. Brown, Connersville, Ind.

Mississippi Valley Apple Growers' Society—James Handly, Quincy, Ill.

Missouri Valley Horticultural Society—A. V. Wilson, Muncie, Kan.

National Apple Show—Ren H. Rice, Spokane, Wash.

National Council of Horticulture—H. C. Irish, Botanical Garden, St. Louis, Mo.

National Horticultural Congress—Freeman L. Reed, Council Bluffs, Ia.

National Nut Growers' Association—J. B. Wight, Cairo.

Ornamental Growers' Association—C. J. Maloy, Rochester, N. Y.

Northern Nut Growers' Association—Dr. W. C. Deming, Georgetown, Conn.

Peninsula Horticultural Society — Wesley Webb, Dover, Del.

Society for Horticultural Science—C. P. Close, College Park, Md.

Society of American Florists and Ornamental Horticulturists—John Young, New York.

Western Fruit Jobbers Association—E. B. Branch, Omaha, Neb.

OFFICERS AND STANDING COMMITTEES of the AMERICAN POMOLOGICAL SOCIETY

For Biennium 1913-1915.

President—L. A. Goodman, Kansas City, Missouri.

First Vice-President—G. L. Taber, Glen Saint Mary, Florida.

Secretary—E. R. Lake, Washington, D. C.

Treasurer—L. R. Taft, East Lansing, Michigan.

Executive—W. R. Lazenby, chairman, Columbus, Ohio; George C. Roeding, Fresno, California; W. T. Macoun, Ottawa, Canada; F. C. Sears, Amherst, Massachusetts; E. W. Kirkpatrick, McKinney, Texas.

Vice Presidents for States and Provinces

***Alabama**—J. C. C. Price, Auburn.
Alaska—G. C. Georgeson, Sitka.
***Arizona**—J. J. Thornber, Tucson.
***Arkansas**—Bert Johnson, Bentonville.
British Columbia—R. M. Winslow, Victoria.
***California**—E. J. Wickson, Berkeley.
***Colorado**—W. S. Coburn, Paonia
Connecticut—Stancliff Hale, South Glastonbury.
Cuba—H. A. Von Herman, Santiago del las Vegas.
***Delaware**—F. M. Soper, Magnolia.
District of Columbia—G. C. Brackett, Washington.
Florida—H. Harold Hume, Glen Saint Mary.
Georgia—P. J. A. Berckmans, Augusta.
***Hawaii**—C. J. Hunn, Honolulu.
Idaho—Silas Wilson, Nampa.
Illinois—H. M. Dunlap, Savoy.
Indiana—J. A. Burton, Mitchell.
Iowa—Laurenz Green, Ames.
Kansas—Albert Dickens, Manhattan.
Kentucky—C. W. Mathews, Lexington.
***Louisiana**—I. G. Lee, Baton Rouge.
***Maine**—E. F. Purington, West Farmington.
***Manitoba**—D. W. Buchanan, Winnipeg.
Maryland—C. P. Close, College Park.
Massachusetts—Wilford Wheeler, Concord.
Michigan—A. J. Eustace, East Lansing.
Minnesota—Wm. R. Brierly, St. Paul.
***Mississippi**—A. B. McKay, Agricultural College.
Missouri—George T. Tippin, Nichols.
Montana—M. L. Dean, Missoula.
Nebraska—John R. Cooper, Lincoln.
***Nevada**—P. B. Kennedy, Reno.
New Hampshire—J. H. Gourley, Durham.
New Jersey—Horace Roberts, Moorestown.
New Mexico—Fabian Garcia, State College.
New York—E. C. Gillett, Penn Yan.
North Carolina—J. Van Lindley, Pomona.
North Dakota—C. B. Waldron, Fargo.
Northwest Territories—Angus Mackay, Indian Head.
Nova Scotia—W. S. Blair, Kentville.

Ohio—W. J. Green, Wooster.
Oklahoma—N. O. Booth, Stillwater.
***Ontario**—J. W. Crow, Guelph.
Oregon—C. I. Lewis, Corvallis.
Pennsylvania— Chester J. Tyson, Floradale.
Prince Edward Island—Charles Williams, Charlottetown.
Porto Rico—E. J. Kinman, Mayaquez.
***Quebec**—Robert Brodie, Montreal.
Rhode Island—A. E. Stene, Kingston.
South Carolina—John B. Wiggins, Holly Hill.
South Dakota—N. E. Hansen, Brookings.
Tennessee—R. T. Briggs, Knoxville.
Texas—John S. Kerr, Sherman.
Utah—J. G. Batchelder, Logan.
Vermont—M. B. Cummings, Burlington.
Virginia—S. S. Guerrant, Calloway.
Washington—J. L. Dumas, Dayton.
West Virginia—Mrs. S. W. Moore, Gallipolis, Ferry.
Wisconsin—Frederic Cranefield, Madison.
Wyoming—Aven Nelson, Laramie.

*Newly elected.

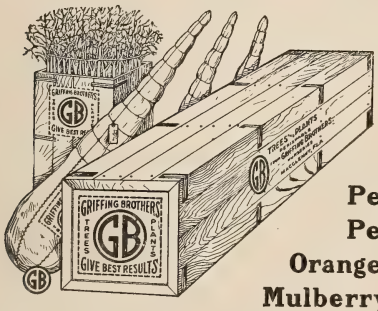

GRIFFING'S TREES

Pecans, Fig, Plum Persimmon, Pears Orange, Grape Fruit, Mulberry, Amoor River and California Privet, Conifer, Camphor, Palms, Tropical Trees, and Shrubbery.

Will Please You and Your Customers

Complete Stock Careful Packing

GRIFFING BROS.

Jacksonville, Florida
Grand Bay, Alabama
Port Arthur, Texas

NURSERY INSPECTION OFFICIALS

Alabama—State Horticulturist, Auburn.

Arizona—A. W. Morrill, State Entomologist,

Arkansas—George C. Becker, Acting State Entomologist, Fayetteville.

California—Frederick Maskew, Room 11, Ferry Bldg., San Francisco.

Colorado—C. P. Gillette, State Entomologist, Fort Collins.

Connecticut—W. E. Britton, State Ent., New Haven.

Delaware—Wesley Webb, Secy., Bd. Agri., Dover.

Florida—E. W. Berger, Inspector Nursery Stock, Gainesville.

Georgia—E. L. Worsham, State Ent., Atlanta.

Idaho—J. U. McPherson, State Hort'l. Inspector, Boise.

Illinois—P. A. Glenn, Chief Nursery Inspector, Urbana.

Indiana—C. H. Baldwin, State Ent., Indianapolis.

Iowa—H. E. Summers, State Ent., Ames.

Kansas—George A. Dean, State Ent., Manhattan; S. J. Hunter, State Ent., Lawrence.

Kentucky—H. Garman, State Ent., Lexington.

Louisiana—J. B. Garrett, Ent., Baton Rouge.

Maine—A. K. Gardner, State Horticulturist, Augusta.

Maryland—T. B. Symons, State Ent., College Park.

Massachusetts—H. T. Fernald, State Nursery Inspr., Amherst.

Michigan—L. R. Taft, State Nursery Inspector, East Lansing.

Minnesota—F. L. Washburn, State Ent., St. Anthony Park.

Mississippi—R. W. Harned, Ent., Agricultural College.

Missouri—Leonard Haseman, Ent., Univ. of Mo., Columbia.

Montana—M. L. Dean, State Horticulturist, Missoula.

Nebraska—Lawrence Bruner, Univ. Nebr., Lincoln; or Myron H. Swenk.

Nevada—J. E. Stubbs, Prest. State University, Reno.

New Hampshire—Commissioner of Agriculture, Durham.

New Jersey—T. J. Headlee, State Ent., New Brunswick.

New Mexico—Fabian Garcia, Horticulturist, State college.

New York—George G. Atwood, Chief Nursery Inspector, Albany, N. Y.

North Carolina—Franklin Sherman, Jr., Ent., Raleigh.

North Dakota—Director N. D. Experiment Sta., Agricultural College.

Ohio—N. E. Shaw, Chief Inspr. Dept. Agri., Columbus.

Oklahoma—C. E. Sanborn, Stillwater, Okla.

Oregon—State Board of Horticulture, Portland.

Pennsylvania—H .A. Surface, or Enos B. Engle, Harrisburg.
Rhode Island—A. E. Stene, State Ent., Kingston.
South Carolina—A. F. Conradi, State Ent., Clemson College.
South Dakota—H. C. Severin, College of Agriculture, Brookings.
Tennessee—G. M. Bentley, State Ent., Knoxville.
Texas—Sam H. Dixon, Chief Inspr., Houston.
Utah—J. Edward Taylor, State Hort'l Inspr., Salt Lake City.
Vermont—M. B. Cummings, State Nursery Inspector, Burlington.
Virginia—W. J. Price, Acting State Ent., Blacksburg.
Washington—Commissioner Hort'l., Olympia, Wash.
West Virginia—W. E. Rumsey, State Entomologist, Morgantown.
Wisconsin—J. G. Sanders, Ent., College Agri., Madison.
Wyoming—Aven Nelson, Secy., State Board Agriculture, Laramie.
Canada—C. Gordon Hewitt, Dominion Entomologist, Ottawa.

STATE VICE-PRESIDENTS A. A. N.

Alabama—Henry B. Chase, Chase.
Arkansas—George Parker, Fayetteville.
California—E. W. Weidmann, Chico.
Colorado—J. A. Valentine, Denver.
Connecticue—W. E. Campbell, New Haven.
Florida—C. F. Barber, Macclenny.
Georgia—L. A. Berckmans, Augusta.
Illinois—Guy Bryant, Princeton.
Indiana—W. C. Aeed, Vincennes.
Iowa—Earl D. Needham, Des Moines.
Kansas—A. Willis, Ottawa.
Kentucky—L. E. Hillenmeyer, Lexington.
Maryland—Charles M. Peters, Salisbury.
Massachusetts—W. H. Wyman, North Abington.
Michigan—Thomas Ilgenfritz, Monroe.
Minnesota—E. A. Smith, Lake City.
Missouri—R. J. Bagby, New Haven.
Mississippi—S. W. Crowell, Roseacres.
Montana—W. E. McMurray, Hamilton.
Nebraska—H. S. Harrison, York.
New Hampshire—John C. Chase, Derry Village.
New Jersey—C. H. Flemer, Springfield.
New Mexico—Wyatt Johnson, Roswell.
New York—George C. Perkins, Newark.
North Carolina—J. Van Lindley, Pomona.
North Dakota—Oscar H. Will, Bismarck.
Ohio—A. F. Bernard, Painesville.
Oklahoma—J. A. Lopeman, Enid.
Oregon—S. A. Miller, Milton.
Pennsylvania—Thos. B. Meehan, Dresher.
South Dakota—George H. Whiting, Yankton.
Tennseess—J. C. Hale, Winchester.
Texas—W. B. Munson, Denison.
Utah—E. J. Harness, Roy.
Washington—F. A. Wiggins, Toppenish.
Wisconsin—A. J. Edwards, Fort Atkinson.

PROHIBITION OF IMPORTATION

Nursery Stock May Not Be Sent By Mail Into Canada

Editor **American Fruits:**

For the information of those of your readers who are accustomed to forward or may contemplate forwarding to Canada shipments of plants by mail, I should be pleased if you would publish in your paper the following amendments to the Regulations under "The Destructive Insect & Pest Act" governing the importation of plants and vegetation into Canada:

In Regulation 3, line 14, the words "Importations by mail shall be subject to the same Regulations" have been struck out and the following new Regulation (No. 18) has been passed by Order-in-Council of December 4, 1913:

"18. The importation of all nursery stock, including trees, shrubs, plants, vines, grafts, scions, cuttings or buds, through the mails is prohibited, excepting greenhouse-grown florists' stock, cut flowers, herbaceous perennials, and bedding plants, which will be admitted, provided that a detailed statement is attached to such parcels."

In order that sufficient notice may be given of this prohibition of the importation of nursery stock, etc., into Canada through the mails, this Regulation will take effect on and after March 1, 1914.

Information relative to the importation of trees, plants, etc., into Canada and copies of the Regulations governing the same will be gladly furnished by the undersigned to whom communications on the subject should be addressed.

C. GORDON HEWITT,
Dominion Entomologist.

Dept. Agriculture,
Ottawa, Ont., Dec. 9, 1913.

Established 40 Years Ago

1000 ACRES

Quantities of 1 yr. and 2 yr. Apples, Peaches, Pears, Cherry and Shade Ornamental Trees and Roses, etc. are grown and distributed by us in every State in the U. S. as well as Foreign Countries.

We Want to Figure on Your Bill

Southern Nursery Co.

Winchester Tennessee

UNIFORM HORTICULTURAL LAWS

Resolution by joint convention of American Association of Nurserymen and Pacific Coast Association of Nurserymen, Portland, Oregon, June 18, 19 and 20, 1913:

We, the members of the American Association of Nurserymen and the Pacific Coast Association of Nurserymen, realizing that the multiplicity of state laws governing the control of injurious insects and diseases on all classes of horticultural products, are often a menace; and realizing that these laws governing particular areas of the country which have a diverse horticultural production, and differing conditions of soils and climate; and inasmuch as it is a well settled fact that the depleted soils invite enemies, such as insects and diseases, fungus and bacterial elements (which is in accordance with natural laws provided for the

ALLEN'S BERRY PLANTS BEAR BIG, LUSCIOUS FRUIT

Come to **the Berry Specialist** for berry plants of all kinds—**Strawberries, Raspberries, Blackberries, Dewberries, Gooseberries, Currants and Grapes**—all **true-to-name varieties.** Headquarters for hardy, prolific, carefully grown berry plants.

W. F. ALLEN, 95 Market St., SALISBURY, MD.

elimination of all unfit plant life); and realizing that the growing of horticultural products and their free exchange between one section of the country and another is often retarded, hampered, and in many cases made unprofitable and prohibitive under much of the legislation now in force in the several states; and realizing that it is of the utmost importance that all horticultural products should be as free as possible from injurious insects and diseases, which have at times resulted in diverse, drastic and in some cases in unjust conditions for the free and equitable exchange of horticultural products of all kinds; therefore:

It is recommended by this joint committee, representing in its personnel the American Association of Nurserymen and the Pacific Coast Association of Nurserymen, that both organizations proceed to provide moneys (to be known as the "Horticultural

WOOD LABELS

Of All Kinds For

Nurserymen and Florists

THE

Benjamin Chase Co.

DERRY, N. H.

P. O. Address
Derry Village, N. H.

Western Union Tel.
Derry, N. H.

Improvement Fund"), by a voluntary contribution not to exceed twenty-five dollars from the firms in both Associations, or others interested in horticulture; said contributions to be made within ninety days from the date of this notice, and payments to be made to the Treasurer of the American Association, for the express purpose of providing ways and means to secure uniform horticultural laws, as between one state and another, which in our judgment is only feasible by the appointment of a committee whose duties shall be to secure copies of all horticultural laws now in force in all the states and territories of the United States; and to make a digest of the same, to the end that there shall be evolved and created out of this investigation and study, a law that shall develop, foster, conserve and protect all the interests of horticulture in all its several divisions, and which shall have the support and indorsement of horticultural officers and all the horticultural industries of the several states. And we further recommend that this convention adopt this report and proceed to carry out its provisions by the appointment of a committee of three, which shall consist of one member from the Atlantic Coast, one from the Mississippi Valley region, and one from the Pacific Coast, with full power to utilize this fund as in their judgment shall be deemed necessary. And it is further recommended that this report be placed upon the records of both organizations.

The Committee

Wm. Pitkin, Rochester, N. Y., Chairman.
Peter Youngers, Geneva, Neb., Treasurer.
M. McDonald, Orenco, Oregon.

A POINTER IN EVERY ITEM

There is a pointer for the progressive nurseryman in every item in AMERICAN FRUITS. Read every item in each issue and then decide whether you can afford to miss the regular perusal of AMERICAN FRUITS every month in the year. Your competitor is busy.

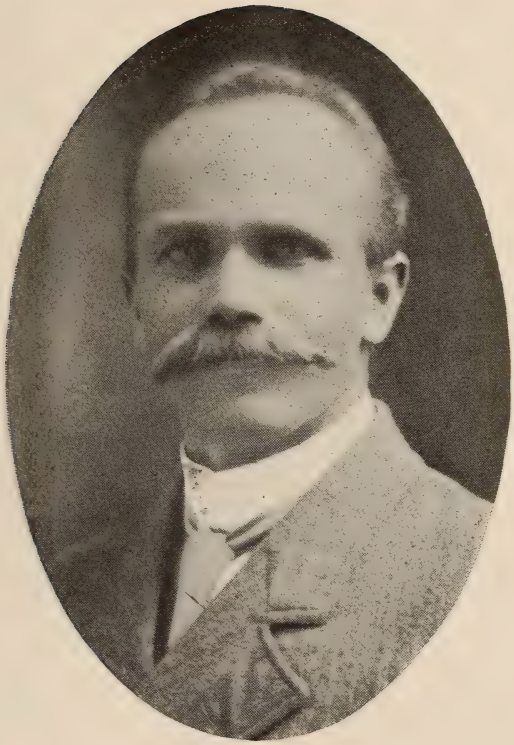

RICHARD LAYRITZ, Victoria, B. C.

Prest. Pacific Coast Association Nurserymen

Stark Bros.
Nursery & Orchards Co.

(Established 1816)

Louisiana, Missouri

APPLE—One-year and two-year complete assortment. Largely Banana, Baldwin, Grimes Golden, Jonathan, McIntosh, Newtown Pippin, Rome Beauty, Stayman Winesap, Wagener, Wealthy, Winesap, White Winter Pearmain, Yellow Transparent, York Imperial. Also Transcendent, Martha and Hyslop Crab.

APRICOT—Blenheim, Colorado, Early May, Hemskirk, Moorpark, Royal, Superb, Tilton, etc.

CHERRY—Montmorency, Early Richmond, Dyehouse, in good supply. Also leading sweet sorts in moderate supply. Can ship from Dansville, N. Y., North Girard, Pa., or Louisiana, Mo.

PLUM—Abundance, America, Burbank, Red June, Omaha, Wickson, Lombard, Tatge, Missouri Green Gage, German, Italian and York State Prune and other leaders. Can ship from Dansville, N. Y., North Girard, Pa., or Louisiana, Mo.

PEACH—Belle Georgia, Carman, Champion, Crawford Early, Crawford Late, Elberta, Greensboro, Krummel October, Mamie Ross, Salway, Worth, etc. Can ship from North Girard, Pa., Fayetteville, Ark., or Louisiana, Mo.

PEAR—Standard and Dwarf. Anjou, Bartlett, Clapp Favorite, Comice, Duchess, Flemish Beauty, Howell, Kieffer, Garber, Seckel, Tyson, Vermont Beauty, Winter Nelis, etc. Shipment can be made from Dansville, N. Y. North Girard, Pa., or Louisiana, Mo.

Your Want List Will Have Prompt Attention

Stark Bros.

Nursery & Orchards Co.

(Established 1816)

Louisiana, Missouri

GRAPE—We are the large growers and offer in large quantities, either one or two-year Moore's Early, Campbell Early, Cynthiana, Worden, Moore's Diamond, Lutie, Agawam, Niagara, etc., graded according to Fredonia standard. No finer vines than those grown in our Lake Erie grape nurseries in Northern Pennsylvania. They are the kind sure to please. Root system unequalled.

Blackberries, Raspberries, Gooseberries, Currants. Can quote leading kinds.

ORNAMENTAL SHRUBS — Large assortment, including Aralia Pentaphylla, Cercis Canadensis, Hydrangea Pan. Gran., Philadelphus Cor., Rhodotypus Kerroides, Sambucus Aurea, Snowball, Spirea Van Houteii, Tamarix Africana, Viburnum Lantana and Opulifolia, Weigela Rosea, etc.

SHADE TREES — American Elm, Cork Bark Elm, English Linden, European White Birch, Silver-leaf Maple, American and European Sycamore; Carolina, Norway and Lombardy Poplar; Tulip Tree, American White Ash, etc. We can quote almost any size.

NORWAY MAPLE — Some handsome blocks. Will quote attractive prices, all sizes: several hundreds that will caliper from 2½ to 3½ inches; also some handsome 10-12ft.

Your Want List Will Have Prompt Attention

RULES AND REGULATIONS FOR CARRYING OUT PLANT QUARANTINE ACT

Regulation 1—Short Title of the Act

The act "To regulate the importation of nursery stock and other plants and plant products; to enable the Secretary of Agriculture to establish and maintain quarantine districts for plant diseases and insect pests; to permit and regulate the movement of fruits, plants, and vegetables therefrom, and for other purposes," approved August 20, 1912 (37 Stat., 315), as amended March 4, 1913, shall be known and referred to as "The Plant Quarantine Act."

Regulations 2—Definitions

For the purpose of this act the term "nursery stock" includes all field-grown florists' stock, trees, shrubs, vines, cuttings, grafts, scions, buds, fruit pits, and other seeds of fruit and ornamental trees or shrubs, and other plants and plant products for propagation, except field, vegetable, and flower seeds, bedding plants, and other herbaceous plants, bulbs, and roots.

The following classes of plants are included in nursery stock as defined above: Fruit trees, fruit-tree stocks, nut trees, grapevines, bush fruits, roses, rose stocks, forest and ornamental trees and shrubs (both deciduous and evergreen), field-grown florists' stock, cuttings, scions, or seedlings, fruit pits and other seeds of fruit and ornamental trees or shrubs, and other plants and plant products for propagation not otherwise listed, except as noted above.

All woody plants and parts thereof for propagation or planting are included within the term "nursery stock" as used in this act.

"Field-grown florists' stock" is all florists' stock which is usually grown outside of greenhouses for all or part of the year.

"Herbaceous plants" are plants which perish annually down to (sometimes including) the root; that is, soft, succulent plants.

Regulation 3—Applications for Permits for Importation of Nursery Stock

Persons contemplating the importation of nursery stock shall first make application to the Federal Horticultural Board for a permit stating in the application the name and address of the exporter, the country and locality where grown, the port of entry, and the name and address of the importer in the United States to whom the permit should be sent.

Applications for permits should be made in advance of the shipment of the nursery stock, but if, through no fault of the importer, stock should arrive before the issue of a permit the stock will be held in customs custody at the risk and expense of the importer for a period not exceeding 20 days pending the issue of a permit.

Applications may be made by telegraph, in which case the information required above must be given.

The port of entry is the port where the stock is cleared from customs and the duty paid, and is therefore not necessarily the port of arrival.

Seeds and plants not included in "nursery stock," as defined in regulation 2 and not under specific quarantine, may be imported without permit or compliance with other provisions of the plant quarantine act.

Permits are not required for nursery stock entering the United States for immediate transportation in bond to foreign countries.

Permits for nursery stock entering the United States for immediate transportation to interior points in bond are required only at port of entry.

Two forms of application are provided: (1) For importation of nursery stock from countries which maintain nursery stock inspection in accordance with regulations 6 and 7; and (2) for importation from countries which do not maintain nursery stock inspection in accordance with regulations 6 and 7.

No statement of quantity to be imported need be made in the application.

Except as to pines, a statement as to the

nature of nursery stock to be imported is not required in the application; but full information must be given in the notices required by Regulation 8.

In the case of pines the scientific names must be given in the application. The importation of all five-leafed pines is strictly prohibited from each and every country of Europe and Asia. (See Quarantine No. 7, May 21, 1913.)

Regulation 4—Delivery in Bond

If the required permit be not at hand at the time of the arrival at port of entry of the nursery stock, such stock may be delivered to the importer, consignee, or agent for the proper care thereof upon the filing of a voluntary bond with approved sureties in double the invoice value of the property (the amount of the bond in no case to be less than $20), conditioned upon the redelivery thereof to the collector within 20 days from the date of arrival, and providing that the same shall not be removed from the port of entry within such period or until the presentation of the proper permit; or, if the importer, consignee, or agent shall so elect, the goods may be retained in customs custody pending the issuance of the permit, wholly at the risk and expense of the importer.

Regulation 5—Permits for Entry of Nursery Stock

On approval by the Secretary of Agriculture of an application for the importation of nursery stock from countries which maintain nursery stock inspection a permit will be issued in triplicate. One copy of the permit will be furnished to the applicant, to be retained by him for presentation, on the arrival of the imported stock, to the customs officer at the port of entry named in the permit; one copy will be mailed to the collector at the port of entry; and the third filed with the application. The beginning of the period for which a permit will be valid will be expressed in the permit. All permits will expire on the 30th day of June next after they become valid.

Permits may be canceled, and further permits refused, for the importation of the products of any grower or exporter who has knowingly shipped into the United States any nursery stock, or other plants or plant products, the importation of which is forbidden by the Secretary of Agriculture under the authority conferred by section 7 of the plant quarantine act.

Regulation 6—Entry of Nursery Stock

Entry of nursery stock from countries which maintain nursery stock inspection will not be allowed unless the invoice is accompanied by an original certificate, and unless each container bears a copy certificate, issued by a duly authorized official of the country from which it is exported, stating that the nursery stock covered by the certificate has been thoroughly inspected by him or under his direction and found, or is believed to be, free from injurious plant diseases and insect pests. Nursery stock exported between October 1 and May

WHITING NURSERY CO.

1011 Groveland Ave. Yankton, S. Dakota

We make a Specialty of

Forest Tree Seedlings

For Wholesale Trade

100,000 Plum seedlings No. 1

10,000,000 Green Ash Seedlings

200,000 Russian Olive Seedlings

Also shade and ornamental shrubs

Any quantity of Cottonwood, Willow, Box Elder, Ash, and Elm in collected stock

Write for trade list

Mention **"American Fruits"** Year Book

31 shall be inspected on or about the 1st of October, and stock exported between June 1 and September 30 shall be inspected at the time of packing.

Nursery stock from countries which do not maintain nursery stock inspection will be admited into the United States only for experimental purposes and in limited quantities under special permit through ports designated therein. (See regulation 5.) Such nursery stock shall not be delivered to the importer or consignee until it has been examined by an inspector of the Department of Agriculture and found to be free from plant disease and insect pests: Provided, however, That nursery stock which, in the judgment of the Federal Horticutlural Board, can be cleaned by disinfection or other treatment may be delivered to the importer, consignee, or agent for the proper care and treatment thereof upon the filing of a voluntary bond, with approved sureties

1857-1914

BRAGG'S

COMMON SENSE

TREE DIGGER

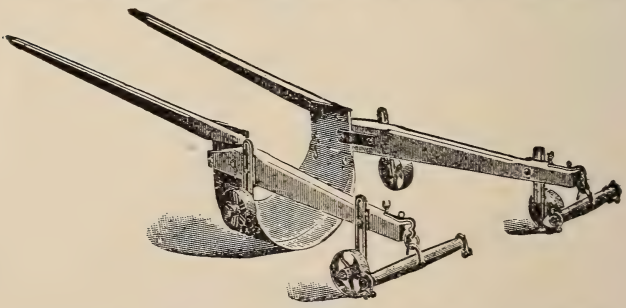

Digger gets all the roots at the rate of 20 to 40 thousand trees per day, and only needs same power as plow.

Repairs always on hand. Send for Catalogue

L. G. BRAGG & CO.

Kalamazoo, Mich.

in double the invoice value of the property (the amount of the bond in no case to be less than $20 nor less than $1 per plant in case of date palms and date-palm offshoots), conditioned upon the redelivery thereof to the collector of customs within 40 days from date of arrival, and providing that the same shall not be removed from the port of entry until a written notice is given to the collector of customs by the inspector of the Department of Agriculture that the nursery stock in question has been properly treated. Nursery stock inspected, as provided herein, which is found to be carrying any plant disease or insect pest, and which, in the judgment of the Federal Horticultural Board, can not be cleaned by disinfection or treatment, shall be refused entry. All charges for storage, cartage, and labor incident to inspection, other than the services of inspectors, shall be paid by the importer.

If a package of nursery stock offered for entry includes any prohibited article, the entire package will be refused entry.

Each case, box, or other container or covering of nursery stock offered for entry shall be plainly and correctly marked to show the number of permit, the general nature and quantity of the contents, the district or locality and country where grown, the name and address of the exporter, and the name and address of the consignee.

Regulation 7—Foreign Certificate of Inspection

Each certificate and copy certificate shall give the date of inspection; name of the grower or exporter; the district or locality and the country where grown; a statement that the stock has been inspected by a duly authorized official and found, or believed to be, free from insect pests and plant diseases. The original certificate shall be signed and sealed by, and the copy certificate shall bear the seal of, the responsible inspection official for the country of origin.

Lists of officials in foreign countries authorized to inspect nursery stock, giving their names and official designations, will be

furnished to collectors of customs through the Secretary of the Treasury.

Regulation 8—Notice of Shipment by Permittee

Immediately upon the entry and before removal from the port of entry of nursery stock, for each separate shipment or consignment thereof, the permittee shall notify the Secretary of Agriculture through the collector of customs where entry is made on forms provided for that purpose, stating the number of permit, the general nature and quality of the nursery stock, the country and locality where grown, the date of entry, and the name and address of the consignee to whom it is proposed to forward the nursery stock, together with the probable date of delivery for transportation.

At the same time a copy of the notice to the Secretary of Agriculture shall be sent by the permittee to the duly authorized inspector or other officer of the State, Territory, or District to which the nursery stock is to be shipped. Lists of such inspectors and officers may be obtained on application to the collector of customs or the Federal Horticultural Board, Washington, D. C.

Permits may be canceled and further permits refused if a permittee fails to give either of said notices, or gives a false notice, or knowingly mislabels any nursery stock with intent to evade any provision of the plant quarantine act or of any regulation thereunder.

Should a consignee named in such a notice ship or deliver for shipment to any other State, Territory, or District such nursery stock before it has been inspected by a duly authorized State, Territorial, or District inspector or offic er, he shall prior to such shipment give like notice to the Secretary of Agriculture and to the duly authorized inspector or other officer of the State, Territory, or District to which the nursery stock is to be reshipped.

Imported nursery stock which has been once inspected will be allowed to move interstate without restrictions other than

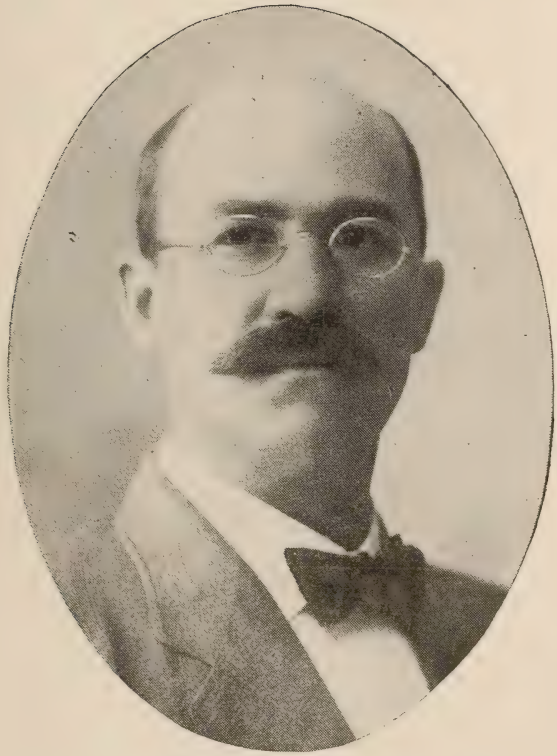

J. R. MAYHEW, Waxahachie, Tex.
Prest. Southern Nurserymen's Association

those imposed on the interstate movement of domestic nursery stock.

Rugulation 9—Hearings

When the Secretary of Agriculture contemplates the restriction of the importation of plants and plant products not included within the term "nursery stock" as used in the plant quarantine act, or the prohibition of the importation of nursery stock and other plants and plant products from any foreign country, or the prohibition or restriction of the shipment of nursery stock and other plants and plant products from one State, Territory or District of the United States to another State, Territory, or District, he will give a public hearing to interested parties, who may appear either in person or by attorney and give evidence or be heard respecting the subject of the hearing. Due notice of the hearing will be given by publication or otherwise, as may be deemed appropriate. Notices will contain a statement of the action which is contemplated and the time and place of the hearing.

The above rules and regulations are hereby adopted and shall be effective on and after July 1, 1913.

INFORMATION FOR IMPORTER OR BROKER

Regulations 3, 4 and 5 drawn under the Plant Quarantine Act of August 20, 1912, relate to the application for permit to import nursery stock from countries which maintain nursery stock inspection in accordance with the requirements of this act. (See Circular No. 44, Office of the Secretary, Department of Agriculture.)

Applications may be made by telegraph, in which case the information called for in this form must be given.

The port of entry is the port where the goods are cleared from customs and the duty paid, and is therefore not necessarily the port of arrival.

Special permit for the entry of nursery stock from countries which do not maintain

The Horticultural Co.

Importing Agents

Worcester, Massachusetts

Sole Agents for

Alma Nurseries, Oudenbosch, Holland. Growers and Exporters of Holland's Choicest Nursery Stocks. Evergreens of special decorative value. Fine well finished stocks, Deciduous Ornamental Trees and Shrubs. Coniferous and Broad-leaved Evergreens, Rhododendrons, Azalea Mollis and Pontica, Roses, Magnolias, Peonies, etc., etc. Small Evergreens Grown in Holland for growing on.

Holland Nurseries, Aalsmeer, Holland. Boxwoods and Taxus of the finest finish and form. Rhododendrons, Azaleas, Laurels, Almonds, Crab-Apple, and other Beautiful Things, specially grown for Forcing for Florists' use, are our specialties.

Plants for Forcing and Boxwoods.

Representing
George Benard, Olivet-Orleans, France.

Fruit and Ornamental Tree and Shrub Stocks for growing on. Conifers and Broad-leaved Evergreens, Seedlings, transplanted or grafted. Only Stocks of the highest quality sent out. Well graded, packed and free of all diseases, or insect pests.

Thoroughly inspected before packing, to which personal attention is given at all times.

Send all inquiries direct to the

HORTICULTURAL COMPANY, AT

Worcester, Massachusetts.

Direct Importers of all
FOREIGN NURSERY PRODUCTS.

official nursery stock inspection as above may be obtained on application to the Federal Horticultural Board.

Nursery stock is defined in Section 6 of the Plant Quarantine Act as follows:

For the purpose of this Act the term "nursery stock" includes all field-grown florists' stock, trees, shrubs, vines, cuttings, grafts, scions, buds, fruit pits and other seeds of fruit and ornamental trees or shrubs, and other plants and plant products for propagation, except field, vegetable and flower seeds, bedding plants, and other herbaceous plants, bulbs and roots.

The following classes of plants are included in nursery stock as defined above: Fruit trees, fruit-tree stocks, nut trees, grapevines, bush fruits, roses, rose stocks, forest and ornamental trees and shrubs (both deciduous and evergreen), field-grown florists' stock, cuttings, scions or seedlings, fruit pits and other seeds of fruit and orna-

VAN DER WEIJDEN & CO'S

Wholesale Nurseries

Proprietor, D. G. WIEGAND BRUSS

Boskoop, Holland

We offer the whole year round at very attractive prices. Clematis both field and potgrown, Peonies, Ampelopsis Veitchi (Boston Ivy) Boxwood all sizes both in bush and and pyramid form, Blue Spruce Koster's, Conifers, Rhododendrons, Evergreens, all kinds, Azaleas, Roses both dwarf and standards, all in strictly first quality.

Ask for Quotations

Sure to Interest You

We deal with the Wholesale Trade Only

mental trees or shrubs, and other plants and plant products for propagation not otherwise listed, except as noted above.

All woody plants and parts thereof for propagation or planting are included within the term "nursery stock" as used in this act.

"Field-grown florists' stock" is all florists' stock which is usually grown outside of greenhouses for all or part of the year.

"Herbaceous plants" are plants which perish annually down to (sometimes including) the root; that is, soft, succulent plants.

In the case of pines the specific names must be given in the application for permit to import. The importation of all five-leafed pines is prohibited from all European and Asiatic countries. (Quarantine No. 7, May 21, 1913).

Seeds and herbaceous plants not included in "nursery stock" as defined above and not under specific quarantine, may be imported

YOUNGERS & CO.

GENEVA, NEB.

Offer to the Trade

APPLE, Peach, Pear, Plum and Cherry Trees

APPLE SEEDLINGS, Apple Scions

Forest Seedlings, Ash, Box Elder, Elm, Soft Maple, Mulberry and Honey Locust

Large Stock of SHADE TREES

Any Style of APPLE GRAFTS Made to Order

WRITE FOR PRICES

Mention **"American Fruits"** Year Book

without permit or compliance with other provisions of the Plant Quarantine Act.

No statement of quantity to be imported need be made in the application.

Except as to pines, a statement as to the nature of nursery stock to be imported is not required in this application, but full information must be given in the notices required by Regulation 8 immediately upon entry of nursery stock and before such stock is removed or shipped from port of entry.

NOW OPEN TO IMPORT STOCK

Editor **American Fruits** Directory:

For plant exportation to the United States, the regulations under the Plant Quarantine Act (Circular No. 44, Office of the Secretary) establishes the following classification:

1. Countries which maintain nursery stock inspection and certification, in accordance with the regulations drawn under the Plant Quarantine Act.

2. Countries which do not maintain nursery stock inspection and certification.

Countries of the first class only are open to commercial importation of nursery stock,

---

"Success for the planter means increased business for the nurseryman, and the relationship between them should not terminate with the sale and delivery of the trees."—E. F. Stephens.

Woldering & Herwig

Veendam, Holland

First Quality Fruit Tree Stocks

The largest Nurseries in this line in Holland

Ship to all parts of the world

Mention **"American Fruits"** Year Book

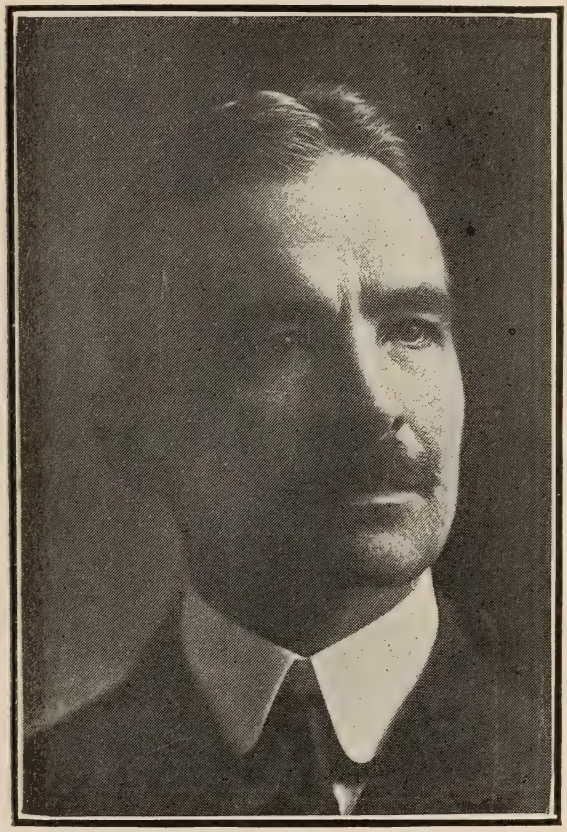

C. L. MARLATT, Washington, D. C.
Chairman Federal Horticultural Board

and no restriction is placed on the amount or character of nursery stock which may be imported from such countries, except as to such nursery stock as may be excluded under specific quarantine.

Nursery stock from countries which do not maintain nursery stock inspection will be admitted into the United States only for experimental purposes and in limited quantities, under special permit, through the particular port designated in such permit. (See regulation 5). Such nursery stock must also, before delivery, be opened and examined at port of entry by an inspector of this Department, and cannot be entered unless it is found to be free from plant diseases and insect pests.

Importers are therefore urgently advised to limit their application for strictly commercial imports to the countries listed below. Any country not now on this list will be placed there as soon as this department has been officially notified of the compliance of such country with the regulations governing inspection and certification:

Barbados, Belgium, Bermuda, Canada, Cuba, Denmark, England, France, Germany, Guatemala, Holland, Ireland, Japan, Luxemburg, Scotland, Switzerland, Trinidad.

C. L. MARLATT, Chairman
Federal Horticultural Board.

Washington, D. C.

CENSUS OF NURSERY PRODUCTS

A SUMMARIZING statement of the general results of the thirteenth census relative to the number of establishments and value of florist and nursery products in 1909, together with comparable data for 1899, was issued last month by Director E.

Dana Durand, of the Bureau of Census, Department of Commerce and Labor. The report was prepared under the direction of Le Grand Powers, chief statistician, and John Lee Coulter, expert special agent, for agriculture. Further analysis of the report may result in slight modifications of the totals here presented before final publication, but it is not expected that they will affect materially the figures given herein.

Florist Products

It shows that in 1909 there were 10,614 florist establishments reporting products valued at $34,872,000, while in 1899 there 8,797 establishments with products valued at $18,759,000; an increase of 1,817 establishments, or 20.7 per cent, and $16,113,000, or 85.9 per cent.

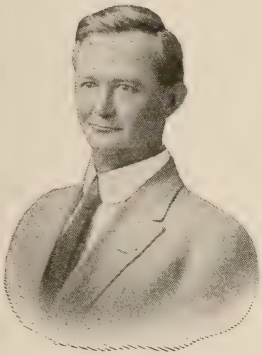

When You Need
APPLE SEEDLINGS
APPLE BUDS
APPLE GRAFTS
APPLE SCIONS
APPLE TREES
Remember

JIM PARKER

The Apple Tree Specialist

TECUMSEH OKLAHOMA

In 1909, the value of the products of the 3,366 establishments reporting in the Middle Atlantic division was $11,810,000, which was one-third of the total value of products in the United States. The East North Central division ranked second, as shown by the returns for the last two censuses, in both number of establishments and value of products. The absolute amount of increase in value of products during the decade 1900-1910 was nearly equal to that of the Middle Atlantic division, its per cent. of gain was 101.1 per cent, as compared with 67.1 per cent for the Middle Atlantic division. The per cent of increase was largest in the West South Central division, 268.9 per cent. A noteworthy increase was also shown in the Pacific division where the value of products increased from $727,000 in 1899 to $2,176,000 in 1909, or 199.3 per cent.

Nursery Products

The total value of nursery products reported from 5,582 establishments in 1909 was $21,051,000; an increase of 591 establishments, or 11.8 per cent., and $10,927,000, or 107.9 per cent, in ten years. In 1909 the Middle Atlantic division ranked first with products valued at $4,355,000, as compared with $2,523,000 in 1899, an increase of $1,832,000, or 72.6 per cent, during the decade 1899-1909. Although the number of establishments reporting nursery products, 7,159, was greatest in the East North Central division, the latter ranked fourth, being exceeded in value of products by the Middle Atlantic, West North Central and Pacific divisions. In per cent of increase, the Pacific division ranked first with 377 per cent, the West South Central division second, 179.4

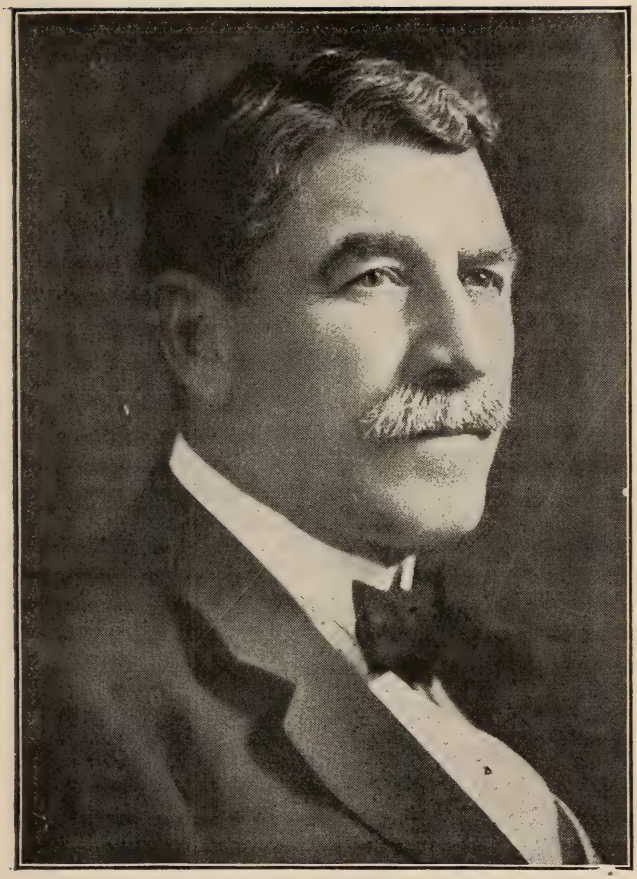

WILLIAM C. BARRY, Rochester, N. Y.
President Eastern Nurserymen's Association

per cent, and the South Atlantic division third, 117.4 per cent.

Comparison Products

In both the florist and nursery industries an increase was shown in the number of establishments and value of products for each geographic division. In both 1909 and 1899 the value of nursery products was greater than that of florist products in the West North Central, East and West South Central and Pacific divisions. This difference was

R. B. GRIFFITH

(Successor to)

FOSTER & GRIFFITH

FREDONIA, NEW YORK

Grapes, Currants and Gooseberries

100 acres to Plants and Fruit

Satisfaction Guaranteed

Give us a mail order

WHAT ADVERTISERS WANT

The advertiser wants a straight publication that accepts dictation from no one. And the more clearly independent a medium is the more it appeals to the business man who uses it for his business announcements.

$125,000.00 worth of northern grown nursery stock for sale at wholesale to nurserymen and dealers. Send your list.

Gurney Seed & Nursery Co.

Yankton, South Dakota

particularly marked in the West North Central and Pacific divisions in 1909. Although the number of establishments reporting florist products was greater than those reporting nursery products in the East South Central division, the value of products in this division was greater than the value of florist products. The very much greater value of florist products in the country as a whole, was contributed almost entirely by the New England, Middle Atlantic and East North Central divisions. However, the value reported from the West North Central and Pacific divisions was over $2,000,000.

Value of Products by States

In 1909 New York ranked first with a total value of products of $5,149,000; Pennsylvania was next with $3,803,000, and Illinois third with $3,695,000. In 1899 the order was the same, except New Jersey was third. However, in 1899 the value of products for these states amounted to but little more than half that of 1909. Increases are shown in every state, except the District of Columbia, where in 1899 government institutions were included in the census reports, while in 1909 they were not enumerated.

The three ranking states in value of nursery products in 1909 were New York $2,751,000, California $2,213,000, and Texas $1,253,000. The standing in 1899 was New York, Iowa, and Illinois. An increase in the value of nursery products was reported from every state, except Maine, Vermont, Virginia, South Carolina and the District of Columbia. The gains in all three states of the Pacific division were especially remark-

able, more particularly in Washington where the value in 1909 was almost twenty times as great as that of 1899.

CENSUS OF APPLE TREES

A SUMMARIZING statement of the general results of the Thirteenth Census relative to the number of farms reporting apple trees of bearing age and those not yet of bearing age, together with the number of trees in each class as of April 15, 1910, and giving the number of bushels of apples produced in 1909 and the value of the crop has been issued by Director Durand, of the Bureau of the Census, Department of Commerce and Labor. Comparable data are given for 1900 wherever possible. The report was prepared under the direction of LeGrand Powers, chief statistician, and John Lee Coulter, expert special agent, for agriculture. Further analysis of the report may result in slight modifications of the totals here presented before final publication, but it is not expected that they will affect materially the figures given herein.

Disease in Trees of Bearing Age

At the census of 1900, taken as of June 1, there were reported 201,794,000 apple trees of bearing age, as against 151,323,000 trees in 1910 (census taken as of April 15), a decrease of 50,471,000 trees, or 33.4 per cent.

In 1910 there were 2,980,398 farms reporting the growing of apple trees, or 46.8 per cent of the total number of farms in the United States. The average number of trees per farm reporting is given as 51. No report was received in 1900 showing the number of farms reporting.

The return of the 1900 census, likewise, did not secure the number of trees under bearing age. In 1910, however, 1,498,746 farms, or 23.6 per cent. of the total, had 65,-792,000 trees not of bearing age, or an average of 44 per farm.

The present census shows that in 1909 there were produced in the United States, 147,522,000 bushels of apples, having a total value of $83,231,000. The production at that time was somewhat less than it was ten years previously, when 175,397,000 bushels were gathered. The reports of the 1900 census give no information as to value of apples.

Production by Divisions

Of the nine main geographical divisions into which the census divides the country, the East North Central Division in 1910 and 1900 reported the largest number of trees of bearing age, 34,135,000 and 48,493,000, respectively. In 1909 a total of 25,081,000 bushels of apples were gathered, against 47,650,000 bushels in 1899. The value of the crop in 1909 was $14,669,000.

The division ranking next in the number of trees of bearing age is the West North Central. In 1910 this division had 31,745,-

ROSES—Hardy Climbers, Rugosas, Wichuraianas, American Pillar.

SHRUBS—Altheas, Spireas, Berberries, Viburnums, Weigelias, etc.

CANNAS

The Conard & Jones Co.

West Grove, Pa.

000 trees of bearing age, against 43,678,000 trees in 1900. At the present census 22,633,000 bushels of apples were produced by this division, valued at $11,792,000. Ten years ago the production amounted to 14,321,000 bushels.

The South Atlantic division, with 20,674,000 trees of bearing age, is third in rank. In 1900 the corresponding number of trees was 25,526,000, a slight falling off thus being shown. The trees of bearing age in 1909 produced 18,375,000 bushels valued at $9,461,000; but in 1899 there were gathered 26,774,000 bushels, the decrease during the ten years being 8,399,000 bushels.

The middle Atlantic division reports almost as many trees of bearing age as the South Atlantic, and shows more apples produced than any of the other divisions. In 1910 there were 20,302,000 producing trees, as compared with 28,640,000 in 1900, the decrease amounting to 8,338,000 trees. The number of bushels gathered in 1909 was 37,865,000, valued at $19,857,000. In 1899 the trees in this division produced 52,813,000 bushels.

Chico Nursery Company

GROWERS OF

High Class Nursery Stock

We have a good Stock of Logan, Mammoth Black, and Himalaya Giant Blackberries. Also Quinces.

Write us for prices

Chico Nursery Company

Chico, Calif.

These four divisions reported over 67 per cent of the total product for 1909.

Production by States

Among the several states, Missouri, New York and Illinois, together contained in 1910, almost 25 per cent. of all apple trees of bearing age in the United States.

The number of trees of bearing age in Missouri at the census of 1910 was 14,360,000, this being a decrease since 1900 of 5,680,000 trees. The production of apples in 1909 amounted to 9,969,000 bushels, while in 1900 it was 6,496,000 bushels, a gain of 3,473,000 bushels. The value of the 1909 crop was $4,886,000.

New York reported 11,248,000 trees of bearing age in 1910, against 15,055,000 trees in 1900. This state alone produced more apples in 1909 than the entire East North Central division, 25,409,000 bushels, valued

---

"Enclosed find our check for $1.50 in payment for 'American Fruits' the coming year. We feel we need a commercial paper coming to our office and we know nothing better than yours."

M. J. Wragg, Manager
Wragg Nursery Company,
Des Moines, Iowa.

Strawberry Plants

I make a specialty of growing Strawberry plants for the Trade. All the latest new and standard varieties. Get my Surplus List and quotations.

LEAMON G. TINGLE

Pittsville, Md.

Mention **"American Fruits"** Year Book

at $13,343,000. In 1899, a crop of 24,111,000 bushels was gathered.

In 1910, there were 9,901,000 trees of bearing age in the state of Illinois, while in 1900 the number was 13,430,000 trees. Over 3,093,000 bushels of apples were produced in 1909, against 3,178,000 bushels in 1899, a falling off of over 6,000,000 bushels. The value of the 1909 crop was $2,112,000.

While the states of Pennsylvania and Michigan did not report as large a number of trees in 1910 as the above-named states, they each produced a considerably greater quantity of apples than Missouri or Illinois.

CENSUS OF PEAR TREES

AT THE census of 1900, taken as of June 1, there were reported 17,716,000 pear trees of bearing age, as against 15,172,000 trees in 1910 (census taken as of April 15,) a decrease of 2,544,000 trees, or 16.8 per cent. In 1910 there were 1,276,366 farms reporting the growing of pear trees, or 20.1 per cent. of the total number of farms in the United States. The average number of trees per farm reporting is given as 12. No report was received in 1900 showing the number of farms reporting.

The returns of the 1900 census, likewise, did not secure the number of trees under bearing age. In 1910, however, 611,788 farms (or 9.6 per cent. of the total), had 8,804,000 trees not of bearing age, or an average of 14 per farm.

The present census shows that in 1909 there were produced in the United States 8,841,000 bushels of pears, having a total value of $7,911,000. The production at that time was somewhat greater than it was ten years previously, when 6,625,000 bushels

were gathered. The reports of the 1900 census give no information as to the value of pears.

Trees and Production, by Divisions

Of the nine main geographical divisions into which the census divides the country, the middle Atlantic division in 1910 and 1900 reported the largest number of trees of bearing age, 3,670,000 and 3,925,000, respectively. A total of 2,185,000 bushels of pears were gathered in both 1909 and 1899. The value of the crop in 1909 was $2,029,000.

The division ranking next in the number of trees of bearing age is the East North Central. In 1910 this division had 3,560,000 trees of bearing age, against 3,799,000 trees in 1900. At the present census 1,623,000 bushels of pears were produced by this division, valued at $1,332,000. Ten years ago the production amounted to 784,000 bushels.

The South Atlantic division, with 2,326,000 trees of bearing age, is third in rank. In 1900 the corresponding number of trees was 2,292,000, a slight gain thus being shown. The trees of bearing age in 1909 produced 975,000 bushels, valued at $680,000; but in 1899 there were gathered only 744,000 bush-

The Westminster Nursery

of Westminster, Md.

Extensive growers of 1 and 2 year **Apple**, and **Peach** trees, **Downing Gooseberry, Asparagus** plants, **Privet Hedging, Shrubbery, Car. Poplar.** Can supply the above in car lots or less. Mail us your list of wants for prices. We also offer N. C. Natural Peach Seeds.

els, the increase during the ten years being 231,000 bushels.

The Pacific division also reports a relatively large number of trees of bearing age and shows more pears produced than any of the other divisions. In 1910 there were 1,975,000 producing trees, as compared with 3,198,000 in 1900, the decrease amounting to 1,223,000 trees. The number of bushels gathered in 1909 was 2,614,000, valued at $2,357,000. In 1899 the trees in this division produced 2,103,000 bushels.

These four divisions reported 76.0 per cent of the total product for 1909.

Trees and Production by States

Among the several states, New York, California and Michigan, together contained in 1910 over 30 per cent of all pear trees of bearing age in the United States.

The number of such trees in New York at the census of 1910 was 2,142,000, this be-

---

PHOTOGRAPHS OF NURSERIES

"American Fruits" has long made a specialty of photo-engravings of Nurseries. Its files show hundreds of these. There is room for more. Send photographs or cuts to the Editor, Ellwanger & Barry building, Rochester, N. Y.

Write me for prices on strictly first-class

TENNESSEE NATURAL

PEACH PITS

B. J. MILLER, Winchester, Tenn.

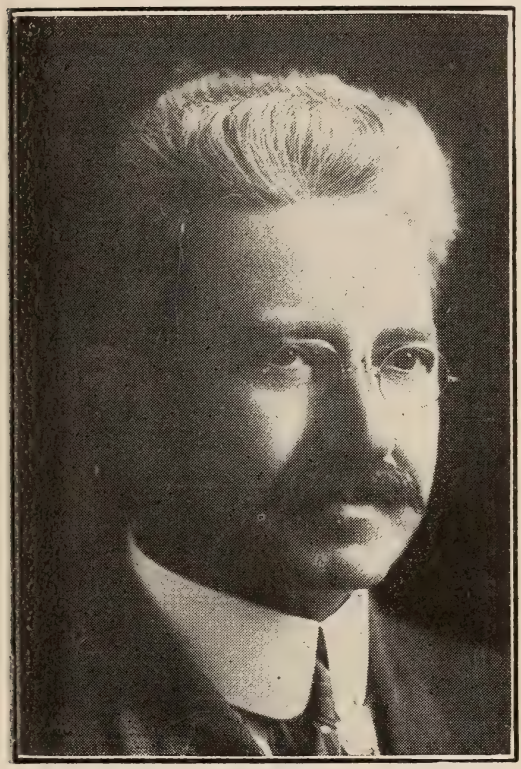

C. A. VAN DUZEE, Cairo, Ga.

President National Nut Growers' Association

ing a decrease during the ten years of 42,000 trees. The production of pears in 1909 amounted to 1,343,000 bushels, while in 1900 it was only 960,000 bushels, a gain of 383,000 bushels. The value of the 1910 crop was $1,418,000.

California reported 1,411,000 trees of bearing age in 1910, against 2,513,000 trees in 1900. This state alone produced more pears in 1909 than the entire East North Central division, 1,928,000 bushels, valued at $1,661,000. In 1899 a crop of 1,913,000 bushels was gathered.

In 1910, there were 1,136,000 trees of bearing age in the state of Michigan, while in 1900 the number was 1,187,000 trees. A total of 666,000 bushels of pears were produced in 1909, against 171,000 bushels in 1899, an increase of over 495,000 bushels. The value of the 1909 crop was $536,000.

CENSUS OF PECAN TREES

A SUMMARIZING statement of the general results of the thirteenth census relative to the production of pecans in 1909, has been issued by Director Durand, of the Bureau of Census, Department of Commerce and Labor. It was prepared under the direction of Le Grand Powers, chief statistician, and John Lee Coulter, expert special agent, for agriculture. Further analysis may result in immaterial modifications of the totals here presented before final publication.

At the census of 1900, taken as of June 1, there were reported 643,000 pecan trees of bearing age, as against 1,620,000 trees in 1910 (census taken as of April 15), an increase of 977,000 trees, or 151.9 per cent.

In 1910 there were 37,549 farms reporting the growing of pecan trees, and the average number of trees per farm reporting is given as 43. No report was published in 1900 showing the number of farms reporting. The returns of the 1900 census also, did not secure the number of trees under bearing age. In 1910 however, 43,944 farms had 1,685,000 trees not of bearing age, or an average of 38 per farm.

The present census shows that in 1909 there were produced in the United States 9,891,000 pounds of pecans, having a total value of $971,596. The production at that time was more than three times what it was ten years previously, when 3,207,000 pounds were gathered. The reports of the 1900 census give no information as to the value of pecans.

Trees and Production, by States

Among the states, Texas alone had, in 1910, over 65 per cent of all pecan trees of bearing age in the United States, the actual number being 1,088,000 trees. In 1900 the number was 359,000. In 1909 there were produced 5,832,000 pounds, valued at $556,203, but in 1899 the production was only 1,811,000 pounds.

Oklahoma is next in rank with 97,000 trees of bearing age in 1910. The number in 1900 was 5,000. The value of the 894,000 pounds produced in this state in 1909 was

---

It Means Much

It is a certificate of good character to have your advertisement admitted to the columns of AMERICAN FRUITS, because an effort is made to exclude advertisements of a questionable character and those that decoy and deceive.

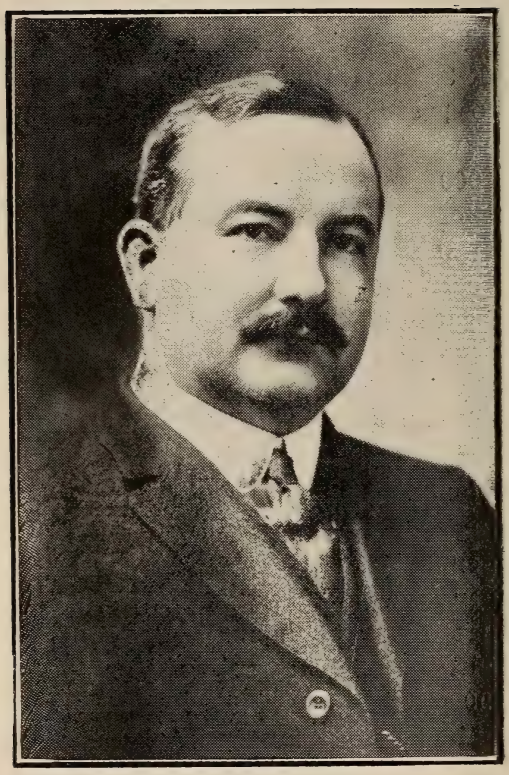

T. P. LITTLEPAGE, Washington, D. C.
Prest. Northern Nut Growers' Association

$59,481. In 1899 the production amounted to only 2,000 pounds.

While Georgia was third in the number of trees of bearing age in 1910, reporting a total of 76,000, its production was exceeded by that of both Louisiana and Mississippi. Georgia had 30,000 trees in 1900. Its production in 1909 amounted to 354,000 pounds, valued at $47,845, but in 1899 only 27,000 pounds were produced.

There were 37,000 trees of bearing age in Louisiana in 1910. This is a decrease of 4,000 trees, during the ten years since 1900, but this state is third in the production of pecans in 1909, its trees having yielded 724,000 pounds, valued at $70,635, as compared with 87,000 pounds in 1899.

There was an increase of 21,000 in the number of trees of bearing age from 1900 in Mississippi. In 1900 the number was 40,000, and in 1910, 61,000. In 1909 there were produced in this state 637,000 pounds of pecans, against 242,000 pounds in 1899. While this state was fourth in the amount of its yield in 1909, the value of the production, $79,936, was second to that of Texas.

CENSUS OF FRUITS AND NUTS

A SUMMARIZING statement of the general results of the Thirteenth Census relating to tropical fruits, orchard fruits grapes, small fruits, nuts and certain specified fruit products in California, was issued recently by Director Durand, of the Bureau of the Census, Department of Commerce and Labor. In addition to the number of farms reporting and the number of trees and vines of bearing age, as of date April 15, 1910, the summary gives the amount and value of fruits and nuts produced in 1909.

The fruit products shown are those prepared on farms only, and do not include those reported by manufacturing establishments. Comparable data are given for 1900 wherever possible.

The statement was prepared under the direction of LeGrand Powers, chief statistician, and John Lee Coulter, expert special agent, for agriculture. Further analysis may result later in slight modifications of the totals, but it is not expected that they will affect materially the figures.

Tropical Fruits

The production of all tropical fruits in 1909 was valued at $16,752,101, as compared with $7,219,082 in 1899, an increase of $9,553,019. Oranges to the number of 14,436,180 boxes, valued at $12,951,505, were produced in 1909. The lemon production amounted to 2,756,221 boxes, and the value to $2,976,571; olives, 22,990,353 pounds, valued at $401,277; figs, 22,990,353 pounds, valued at $260,153; pomeloes, or grape fruit, 122,515 boxes, valued at $143,180, while the production of all other tropical fruits amounted to 140,374 pounds, valued at $19,415.

Orchard Fruits

The production of all orchard fruits was given as 31,501,507 bushels in 1909, as compared with 22,690,696 bushels in 1899, a gain of 8,810,811 bushels. The value of the 1909 crop amounted to $18,358,897, as against $14,526,786 in 1899, an increase of $3,832,111.

There were 9,317,979 bushels of plums and prunes produced in 1909, valued at $5,473,539. The yield of peaches and nectarines amounted to 9,267,118 bushels, and the value to $4,573,775; of apples 6,335,073 bushels, valued at $2,901,662; apricots, 4,066,823 bushels, at $2,768,921; pears, 1,928,097, at $1,660,963; cherries, 501,113 bushels, at $951,624; and all other orchard fruits, 85,404 bushels at $28,413.

Grapes

In 1909 the production of grapes amounted to 1,979,686,525 pounds. This was an increase of 1,258,253,125 pounds over 1899, at which time 721,433,400 pounds of grapes were gathered. The value of the 1909 crop was $10,846,812, while in 1899 it was $5,622,-825.

Small Fruits

There was an increase of 12,242,169 quarts in the production of small fruits during the ten years since 1899. In 1909 the yield equaled 26,824,120 quarts, valued at $1,789,214, and in 1899, it was 14,581,951 quarts, valued at $911,411. Strawberries to the number of 15,694,326 quarts were produced in 1909, valued at $1,149,475; raspberries and loganberries, 5,222,117 quarts, at $304,169; blackberries and dewberries, 4,898,524 quarts, at $282,383; currants, 852,378 quarts at $43,-508; gooseberries, 145,119 quarts, at $9,086; and of all other small fruits, 11,656 quarts at $593.

Nuts

The production of nuts in California was reported as 28,378,115 pounds, valued at $2,-959,845 in 1909, while in 1899 it was 17,775,-505 pounds, worth $1,518,708. A total of 21,-432,266 pounds of Persian or English walnuts, valued at $2,247,193, were reported in 1909. The almond production amounted to

---

ARE YOU INTERESTED

In choice young ornamental Nursery Stock for transplanting lining out, or mail orders? If you are, **get next** to our Trade List of genuine bargains, in Oriental Planes, Nut Seedlings, Oaks, Ash, Catalpa Speciosa, Honey and Black Locust, in large quantities, besides hundreds of other varieties, both deciduous and evergreen. Peach Trees, Dahlia Bulbs, etc., etc.

ATLANTIC NURSERY CO., Inc.

BERLIN, MARYLAND

WANTED—Tree Seeds of all kinds

6,692,513 pounds, valued at $700,304; and of all other nuts, 253,336 pounds, valued at $12,348.

Information on Nursery Trade

12 1-2 cents per month

YOU can keep thoroughly posted on Nursery Trade matters of the United States, Canada and abroad, through American Fruits Magazine, the most progressive, only independent international publication in the trade.

Endorsed by the leading Nurserymen and Commercial Horticulturists.

Bound files of this Magazine constitute the only reliable history each year of Nursery Trade matters.

123 Ellwanger & Barry Bldg.
Rochester, N. Y.

$1.50 per year in advance

NO MATTER WHAT

Periodicals you are taking you cannot afford to be without "American Fruits" declared by leading Nurserymen throughout the country to be beyond question the most able and valuable Nursery Trade Journal published.

Twelve and one-half cents a month by the year.

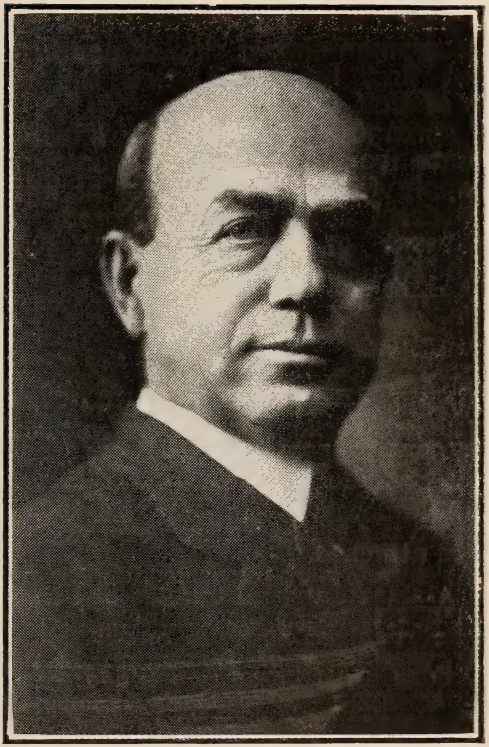

WILLIAM PITKIN, Rochester, N. Y.
Chairman Horticultural Fund Committee

NURSERYMEN

OF THE

United States, Canada and Europe

To avoid delay and possible loss of stock no nurseryman should ship to another State without first having learned the requirements of that State.

All persons who intend to import trees or plants from any foreign country should first apply for and receive a permit from the Federal Horticultural Board, U. S. Department of Agriculture, Washington, D. C.

ALABAMA.

ALABAMA. A signed copy of the inspection certificate issued to the applicant must be filed with the State Horticulturist and money sent to pay for the license and tags needed. A tag must be placed on each order delivered. One tag on box does not cover individual orders therein. No one is allowed to receive a package of nursery stock unless a tag is attached.

Every nursery or nurseries, dealer or dealers in Alabama and all outside of State nursery or nurseries doing business in Alabama shall be required to take out a license before a certificate of inspection is granted. The license shall be of two kinds; one regular nurseryman and dealer's license and an agent's license, the agent's license to be obtained only through the principal, who must hold a regular nurseryman's or dealer's license. The license fee for each nurseryman's or dealer's license shall be $10. The fee for each agent's license shall be $1. All license fees to be paid before the license is granted. This rule to take effect on July 15, 1913. Address all communications to State Horticulturist, Auburn, Alabama.

Dealers.

Biggers, C. S.....Cullman
Crutchfield, J. N.....Cullman
Colmant Nurseries .....Birmingham

Calkins, D. H.....Foley
Dawson, M. M.....Montgomery
Day, E.....Birmingham
Earnest, J. B.....Roanoke
Holmes, J. J.....Montgomery
Kennedy, C. H.....Arley
Leveman, Joseph & Loeb.....Birmingham
Oppenborn, H. L.....Swift
Preston, A. M.....Blountsville
Strock, Judson.....Verbena
The Central Nursery and Orchard Co.
....Jasper
Troyer, A. M.....Fairhope

Nurserymen.

Alvin Japanese Nursery Co.....Grand Bay
Alpha Orchard & Nursery Co., Yellow Pine
Beatty,Sr., I. C. .....Birmingham-Dolcito
Birmingham Nurseries .....Birmingham
Colman Nurseries .....Birmingham
Cravlee, W. W. .....Newtonville
Cusseta Nursery, Morris, L.....Cusseta
Citronelle Nursery and Orchard Co....
.....Citronelle
Chase Nursery Company.....Chase
Cullman Nurseries .....Cullman
Dickie, R. H.....Citronelle
Eagle Pecan Co., Thompson Willis....
.....Pittsview
Frank Holman .....York
Fairhope Nursery, Troyer, A. M...Fairhope
Fraser Nursery Company.....Huntsville
Griffing Bros. Co., Branch 6.....Grand Bay
Gaylord, J. S.....Barnwell
Glen Iris Nurseries.....Birmingham
Huntsville Wholesale Nurseries,.....
.....Huntsville and Gladstone
Hoffman, Paul .....Waverley
Irvington Nursery, Daves, A. H...Irvington
Joiner, J. M.....Roanoke
Kelly & Sons, J. O.....Jeff
Luther, H. W.....Birmingham
Lipp Nurseries .....Roanoke
Locke, Cliff A.....Eufaula
Long View Pecan Groves, Moulthrop..
.....Eufaula
Mobile Nurseries, DeVaughn, G. W...
.....Mobile
Oaklawn Nurseries, Newson, A. H.....
.....Huntsville
Owen Nursery, Owen, W. L.....Ashland

Reese, Carlos .....Birmingham
Rosemont Gardens.....Montgomery
Rolfe, Garth .....Huntsville
Roseview Nursery, Welch, F. E.....
.....Crichton and Chunchula
Read & Co., L. H.....Deer Park
Revier & Sons.....Mobile
Sugg Nursery Company.....Gladstone
Stevenson, J. B.....Madison
Summerfield, W. D. .....Birmingham
Scott, H. E.....Battles Wharf
Saibara Nurseries .....Mobile
Stephenson, Shadrick .....Russell
Sneed Bros. .....Pronto
Shaw, R. E.....Whatley
Wake, William.....Flomaton
Whetstone, L. M. H.....Autaugaville
Wills Valley Nursery Co.....Fort Payne

ARIZONA.

ARIZONA. Nursery stock shipped into the state must be prominently labeled with the name and address of both the shipper and consignee, and must be accompanied by a valid certificate of inspection or a copy of such certificate by a duly authorized inspection official. Shipments into the state, consisting of or containing plants not grown in the locality from which shipment was made, must in addition, specify where such plants were grown. State quarantine orders of interest to nurserymen prohibit: (1) the importation of nursery stock from sections infested by the alfalfa weevil; (2) the importation of citrus, privet, cape jessamine and rubber trees and plants from North and South Carolina and all states bordering on the gulf of Mexico; (3) rooted grape vines from north of the north line of San Bernardino, Kern and San Luis Obispo counties, California and (4) citrus trees from all counties in California except the counties of Tulare and Fresno. All shipments of living plants into the state of Arizona are inspected by state inspectors and not delivered until a certificate of release is issued, in each case, to common carriers and the consignees. If trees or plants are infested or infected with insect pests or plant diseases of general occurrence in the section of the state where the shipment is rceived, treatment to eradicate, or the separation of the infested or diseased trees or plants, is in most cases permissible; otherwise all plants or trees of the kind found to be infested or diseased are held in quarantine and are shipped from the state or destroyed at the owners option. Copies of quarantine orders furnished upon application. Dr. A. W. Morrill, State Entomologist of Arizona, Arizona Commission of Agriculture and Horticulture, Phoenix, Arizona.

		Acres
Barlett-Heard Nursery, citrus,	Phoenix	5
Camelback Nursery, citrus, olives and dates	Phoenix	25
Graham Co. Nurseries, deciduous fruits	Safford	12
Marinette Nursery, citrus, olives and de ciduous fruits	Marinette	10
Melvillle Nurseries, general	Phoenix	10
Mesa City Nursery, citrus	Mesa	5
Orangewood Nursery, citrus	Orangewood	40
Phoenix Rose Garden and Nursery Co., general	Phoenix	2
Pioneer Citrus Nursery, citrus	Yuma	3
Riverside Nurseries, general	Phoenix	5
Rogers & Rockwell, citrus and olives	Phoenix	5½
Rillito Valley Nurseries, general	Tucson	6
Salt River Valley Nurseries Co., general	Phoenix	20
Schock Nurseries, general	Phoenix	40
Smith's Nursery, general	Safford	15

ARKANSAS.

ARKANSAS. Shipments of nursery stock into the state must be accompanied by a copy of the valid certificate of inspection, a copy of the valid permit issued to the nurseryman by the State Entomologist of this state and must bear the name and address of the consignor and consignee with a statement of the contents of the shipment; all shipments not so labeled or tagged must be refused for shipment by the carrier. Carriers bringing into the state shipments of nursery stock which originated in foreign countries or foreign possessions of the United States must notify the State Entomologist in writing and must hold such stock at any place designated by him until the same has been duly inspected and released.

Nurserymen located out of the state may secure permits by filing with the State Entomologist a copy of their certificate. George G. Becker, Acting State Entomologist, Fayetteville, Ark.

Name of Nurs'ry, Locat'n, Prop. Spec., Size
Abbott Nurseries, Abbott,
J. D. Little, General, d
Alma Nursery, Alma,
A. F. Collum, General, e

Ames Fruit Farm, Avoca,
D. D. Ares, Raspberries, e
Amity Nursery Co., Amity,
R. E. Courlin, General, b
Arkansas Nursery Co., Rector,
Marvin Wood, General, e
Bachman, Jos., Altus .....Grapes, e
Bauer, J. A., Judsonia.....Strawberries, a
Bauer, J. C., Judsonia.....Strawberries, c
Strawberries, c
Benton Nursery Co. Pocahontas,
N. J. Barthel, General, d
Blan, J. W., Witcherville.....General, d
Boone County Nursery, Harrison,
J. C. Taylor, General and Scions, d
Britt, Jas. J. and Bros., Bentonville,
Jas. J. Britt, General, b
Carroll, J. A., Bentonville, Strawberries, e
Columbia County Nursery Co., Waldo,
R. T. Jackson, General, e
Dowdy, G. N., Mantington, General, e
Eagle Nurseries, Piggott,
A. H. Ballard, General, e
Edwards, Frank, Judsonia, Strawberries, d
Fuller, J. E., Abbott, General, e
Gaiter Mountain Orchard Co., Capps,
W. D. Gibson, General e
Garland County Nursery, Ussery,
J. E. Wright, General, e
Garland, J. C., Acorn, General, e
Garrett Bros., Little Rock,
R. C. Garrett, Ornamentals, e
Glenwood Nursery, Glenwood,
A. K. Clingman, General, d
Gregory Nursery Co., Cabot,
Jas. E. Gregory, General, d
Harden, R. H., Barber General, e
Highland Fruit and Berry Farm, Paragould,
G. S. Carrigan, Strawberries, e
Hollifield, J. D., Caddo Gap, General, e
Home Nursery Co., Vandervoort,
A. J. Rhodes, General, e
Home Nursery Co., Fayetteville,
P. E. Cook, General, e
Hubach, Louis, Judsonia, Strawberries, b
Jones Nursery, Harrison,
J. W. Jones, General, e
Kysor, E. M., Lowell, Bush Fruit, e
LaCrosse Nuseries, La Crosse,
P. O. Wren, General, e

Lankford Nusery, Bergman,
W. E. Lankford, General, e
Lick Creek Nursery, Booneville,
W. B. Walker, General, e
Little Rock Nursery Co., Little Rock,
W. K. Tinton, General & Ornamental, d
Lowell Nursery, Lowell,
L. P. Davis, General, e
Malvern Nursery, Malvern,
S. S. Neusch, General, e
Meador Bros., Dumas General, e
Meador & Co., W. C., Hot Springs,
General, e
Miller, Pete, Judsonia, Strawberries, c
Mountain Top Nusery, Mena,
R. Osborn, General, e
Mulberry Nursery, Mulberry,
Joe Lewis, General, e
Niblett's Nusery, Abbott,
Geo. Niblett, General, e
North Arkansas Nursery Co., Harrison
H. P. Evatt, General, e
Oakdale Berry Farm, Judsonia,
J. R. Sterling, Strawberries, c
Oxford Nusery, Oxford,
S. W. King, General, e
Parker Bros. Nursery Co., Fayetteville,
George Parker, General a
Parker, Elmer, Aurora, General, e
Pea Ridge Nursery, Rogers,
E. H. Hall, General, e
Pepper, W. B., Ft. Smith, General, e
Pollard, T., Elm Springs, General, e
Pope County, Pottsville,
J. A. Rackley, General, c
Robinson Nursery, Capps,
W. A. Robinson, General, e
Roten Bros. Nursery, Retreat,
C. E. Roten, General, e
Skinner Nursery Co., Jacksonville,
L. P. Skinner, General, e
Slote, Jas. A., Hatfield, Generar, d
Smith Nursery, St. Joe,
C. T. Smith, General, e
Southwestern Nursery, Ft. Smith,
A. J. Daugherty, General, d
Springdale Nursery Co., Springdale,
E. F. Rice, General, c
Springdale Nuseries, Springdale,
Earl Goree, General, d

Stark Bros. Nur. & Orc. Co., Farmington,
Al Bentley, General, a
Sunny Slope Fruit Farm, Judsonia,
O. C. Waller, Strawberries, b
Tipton & Hurst, Little Rock,
Ornamentals, e
Union Nursery, Hot Springs,
W. H. Meek, General, e
Valley Nursey, Booneville,
S. H. Perkins, General, e
Vestal & Son, Jos. W., Little Rock,
Chas. Vestal, Ornamentals, c
Waldron Nursery, Waldron,
P. W. Taylor, Apples, e
Webster's Nurseries Mena,
C. H. Webster General, e
Whole Root Nursery, Union,
W.R. King, General, e
Zion Nursery, Zion, J. L. King, General, e

Explanation.

The size of the nursery has been based on the acreage in growing stock:

A-50 acres or more; b-25 to 50 acres; c-10 to 25 acres; d-5 to 10 acres; e under 5 acres.

CALIFORNIA.

CALIFORNIA. Shipments of nursery stock into California are held by the transportation companies until inspected by state quarantine guardians. All packages must be marked with the name and address of the shipper, name of the consignor and name of the place where the stock is grown. All nursery stock infested with pests not existing in California will be immediately sent out of the state or destroyed at the option of the owner and at his expense. Peach, apricot and almond trees coming from districts where yellows and rosette are known to exist, shall be refused entry and shall be destroyed or returned to the shipper. Notices of shipment of nursery stock to California should be sent to the Horticultural Quarantine Officer, Room 11, Ferry Building, San Francisco, Cal., and to the state quarantine guardians at the point of destination. Frederick Maskew, Chief Deputy Quarantine Officer, Room 11, Ferry Building, San Francisco, Cal.

Armstrong, John S.....Ontario
Chico Nur. Co., Bouillard, F. X., Pres..
.....Chico

See Page 54

Blanchard Park Gardens .....Claremont
Bairstow, J. W.....Hanford
Benard, E .....San Diego
Brandt, Fred .....Oakland
Bacharach, A. H.....Willows
Boeker, William .....Willows
Coates, Leonard.....Morgan Hill
Claremont Nurseries .....Claremont
Cardwell, Frank .....Fresno
California Nursery Co.....Niles
Cody, L. R. .....Saratoga
Campin & Moffet .....Ceres
Crow, M. J.....Gilroy
Cann, Arthur.....San Jose
Chrishalm, T. .....Pasadena
Coolidge, D. W. .....Pasadena
Clarke, W. B.....Niles
Delta Nursery Co.....Visalia
Dexter, Eli .....Agnews
Disbrow, F. H. .....Pasadena
Denham, Thos.....Fresno
Dunn, Robert.....Ventura
Dieterich, Jacob, 1146 Wall St., Los Angeles
Encinal Nurseries .....Sunnydale
Eachus, R. P.....Lakeport
Elmer Brothers.....E. San Jose
Fancher Creek Nurseries .....Fresno
Foster, A. T.....Dixon
Gold Medal Nur., Furtado, J. A. Pres..
.....Piedmont
Fox, R. D.....San Jose
Fresno Nursery Co.....Fresno
Gill, E .....West Berkeley
Gower, Edwin .....Fowler
Griffith, Thos .....Penryn
Gem Nursery .....Los Gatos
Gutting, C. F.....Los Angeles
Green, J. T.....Morgan Hill
Glendora Citrus Nurseries .....Glendora
Howard, Chas. .....Hemet
Hewitt, C. V., Melbourne Ave., Los Angeles
Hartley Brothers .....Vacaville
Howard & Smith.....Los Angeles
Howard, Fred.....Los Angeles
Mills, James .....Riverside
Jackson, Charles E.....Cupertine
Kelley, Wm. .....Imperial
Kirkman, Wm. T. Jr.....Fresno
Kinley, Newton B.....Santa Rosa

Knutson Nursery.....Turlock
Kempf, H. .....Colma
Lynch Nursery Co.....Menlo Park
Lilienthal, H. H.....Oakland
Marshall & Son, S. W.....Fresno
Mainguneau, S. .....San Jose
McLellan & Company, Lick Place....
.....San Francisco
Maxwell, Thomas .....Napa
Morris, O. M.....Los Angeles
Marshall, A. R. .....Santa Ana
Maplesden, R. D., 41 Linda Ave,..Oakland
Floral Park Nursery, Otto, G. F.....
.....San Diego..
Payne, Theodore .....Los Angeles
Park Nursery Company .....Pasadena
Pollard Brothers .....South Pasadena
Pettingill, W. J.....Santa Barbara
Reeves, John J. .....Beverly Hills
Robertson, T. D.....Fullerton
Ruehl, H. .....San Jose
Reynolds, N. G.....Bell
Richardson, Grant .....Santa Paulo
Ridout, A. R.....Whittier
Rust, Edward H. .....South Pasadena
Rafferty, Fred.....Santa Ana
Ruehl-Wheeler Nursery .....San Jose
Rosedale Nurseries .....Los Angeles
Sanders, G. W. .....Davis
Southern California Nursery.Santa Barbara
Stratton, W. A. T.....Petulana
San Fernando Nursery Co..San Fernando
Stephens, T. J.....Stockton
Sandkuhle & Carlson.....Oakland
Sunset Nursery Co.....San Jose
Swett, F. W.....Martinez
Stevens, Frank .....Coyotte
Stuart, J. F.....Ripon
Scribner, Louis F.....Pasadena
Small, O. W.....San Gabriel
Schneidecker, A. F.....Sebastopol
Silva-Bergtholdt Co. .....New Castle
Teague, R. M.....San Dimas
True, T. J.....Lancaster
Tribbel Nursery Co.....Elk Grove
Turlock Nursery Co. .....Turlock
Willson, F. G.....Sunnyvale
Wheeler, Almon.....San Jose
Wilson, William .....Hemet
Wilder & Fugerson.....Lodi

Willey, J. H.....Santa Cruz
Waterman, Geo. A.....Newport Beach
Wagners Nursery .....Pasadena
Watkins, S. L.....Grizzly Flats
Yucaifa Nurseries .....Redlands

COLORADO.

COLORADO. The State entomologist has general supervision of the inspection of nurseries and orchards to prevent the introduction and spread of injurious insects and plant diseases. County horticultural inspectors in fruit-growing counties of the state are appointed by the county commissioners. All nursery stock coming into the state must bear certificates of inspection and fumigation and on arrival in counties that have inspectors is turned over to them and released to consignee if it passes inspection. C. P. Gillette, State Entomologist, Fort Collins, Colo.

		Acres
Agnes Randberger Nursery	Lafayette	1
Boulder County Nursery	Boulder	1
Braun Nursery, J. G.	Denver	10
Broadview Nursery	Golden	5
Chase Nursery, Herbert	Delta	7
Clark Nursery, William	Colorado Springs	16
Colorado Nursery Co	Loveland	10
Gutheil Park Nursery	Aurora (Denver Box 1324)	20
Denver Nursery Co.	Denver	5
Dillon Nursery, J. W.	Greeley	10
Forry, Otto M.	Grand Junction	3
Gray, W. W.	3355 W. 45th St., Denver	½
Hall and Sons Nursery	Colorado Springs	½
International Nursery Company	Denver	10
Muhlenbrock Fruit Ranch	Arvada	3
Northern Nursery Co.	Denver	30
Northern Colorado Nursery Co.	Loveland	5
Patrick Lee and Sons	Colorado Springs	1
Park Floral Co.	Denver	½
Rockmont Nursery	Boulder	10
Sutherland Nursery	Boulder	10
T. G. Skinner Nursery	Arvada	10
W. J. Spencer	Grand Junction	3
T. H. Trimmer & Sons	Denver	3

J. L. Turner	Eckert	1
J. C. Vanderbeck	Paonia	2
Wallace Creek Nursery	DeBeque	5
Ward Nursery	Lafayette	10
W. E. Milton Nursery	Durango	1

CONNECTICUT

CONNECTICUT. All nursery stock shipped into this state shall bear on each package a certificate that the contents of said package have been inspected by a state or government officer and that said contents appear free from all dangerous insects and diseases. If nursery stock is brought into the state without such a certificate, the express, freight, or other transportation company or person shall, before delivering shipment to consignee, notify the State Entomologist of the facts, giving name and address of consignee, origin of shipment, and approximate number of cars, boxes, or packages, and probable date of the delivery to the consignee. The State Entomologist may cause the inspection and if infested the treatment of the stock. No person, firm or corporation shall unpack any woody field-grown nursery or florists' stock brought into this state from foreign countries except in the presence of an inspector, unless given permission to do so by said State Entomologist or one of his deputies. If such stock is found infested with any dangerous pests the State Entomologist may at his discretion order it treated. Any person violating any of the provisions of this act shall be fined not more than $50. Dr. W. E. Britton, State Entomologist, New Haven, Conn.

		Acres
Barnes Brothers Nursery Co.; Three-fourths fruit; ornamental	Yalesville	134
Beattie, Wm. H.; ornamental only	New Haven	1
Bowditch, J. H.; rare ornamental	Pomfret Center	8
Bradley, H. M.; ornamental	Derby	1
Brainard Floral and Nursery Co.; ornamental	Thompsonville	4
Braley & Co., S. A.; fruit and ornamental	Burnside	1
Bretschneider, A.; fruit and ornamental	Danielson	2
Brooks Brothers; ornamental	Westbrook	2
Burroughs, Thomas E., ornamental and fruit	Deep River	

Burr & Co., C. R.; chiefly fruit; ornamental shrubs .....Manchester 300
Chapman, C. E.; small fruits.....
.....North Stonington 4
Comstock & Lyon; chiefly ornamental; fruit stock .....Norwalk 30
Conine Nursery Co., F. E.; chiefly ornamental .....Stratford 34
Conway, W. B.; ornamental.New Haven 1
Cross Highway Nurseries; chiefly ornamental; some fruit.....Westport 10
Dehn & Bertolf; miscellaneous ornamental.....Greenwich 25
Elm City Nursery Co.; ornamental and miscellaneous; conifers.....
.....New Haven 100
Gardner's Nurseries; two-thirds fruit; ornamental .....Cromwell 10
Heath & Co., H. S.; fruit...Manchester 1
Hilliard, H. J.; ornamental..Sound View 1
Houston & Sons, J. R.; fruit.....
.....Mansfield Depot 1
Hoyt's Sons Co., Stephen; fruit, ornamental and shade trees.....
.....New Canaan 300
Hubbard & Co., Paul M.; chiefly fruit; ornamental .....Bristol 12
Hunt & Co., W. W.; mostly ornamental
.....Hartford 10
Kellner, H. B.; fruit, chiefly apple.....
.....Danbury 3
Kelsey & Sons, David; fruit and asparagus .....West Hartford 2
Mount Carmel Forestry and Nursery Co. (C. A. Metzger, Manager); forest tree seedlings, conifers....Hartford 3
Munro, Chas; ornamental only.....
.....New Haven 1
New Haven Nurseries Co.; ornamental
.....New Haven 7
Northeastern Forestry Co.; forest tree seedlings, chiefly conifers.....
.....Cheshire 5
Phelps, J. Wesson; asparagus and small conifers .....Bolton 1
Pierson, A. N.; ornamental...Cromwell 1
Platt Co., The Frank S.; fruit and ornamental .....New Haven 1
Purinton, C. O.; fruit and ornamental
.....Hartford 1

Reck, Julius; chiefly ornamental; fruit .....Bridgeport 1
Ryther, O. E.; wholly ornamental..... .....Norwich 8
Schleichert, F. C.; ornamental stock only .....Bridgeport 2
Scott, J. W.; chiefly ornamental; some fruit .....Hartford 4
Seavey, Wallace; ornamental ....New Haven 1
Sierman, C. H.; ornamental and fruit .....Hartford 4
South Wilton Nurseries; ornamental .....South Wilton 1
Stanhope, B. P.; fruit.....Niantic 2
Streckfus, H. P.; ornamental..... .....Litchfield 3
Turner & Co., Chas.; ornamental and fruit .....Hartford 5
Vidbourne & Co., J.; ornamental..... .....Hartford 10
Windsor Nurseries.....Windsor 1
Woodbourne & Co., J.; miscellaneous.. .....Orange 3

DELAWARE

DELAWARE. Shipments of nursery stock into the state must bear a certificate of inspection and also a certificate stating that the stock has been properly fumigated. All nursery stock not accompanied by proper certificates may be held by the transportation companies until it can be inspected. Wesley Webb, Secretary, State Board of Agriculture, Dover, Del.

Acres

Atherton, S. C.; Strawberries, asparagus .....Greenwood 5
Bunting, G. E.; apples, peaches, strawberries .....Selbyville 30
Caleb Boggs & Son; strawberries..... .....Cheswold 10
Dover Nurseries; apples, pears and peaches .....Dover 45
Delaware Nurseries; apples and peaches .....Milford 50
Lovett, Lester; small fruits, privet..... .....Milford 25
Mosley, D. W.; strawberries.....Dover 8

Meyer, D. W.; strawberries.....Dover 5
Myer & Sons; apples and peaches.....
.....Bridgeville 5
Perry, Basil; strawberries.....
.....Coolspring 4
Rodway, David; strawberries....Hartly 5
Records, W. H.; ornamentals only.....
.....Townsend
Slaymaker & Son; strawberries.....
.....Wyoming 15
Schaffer, C. W.; privet only.....Dover
Thompson, G. P.; grapes.....Dover 3
Todd, W. S.; strawberries.....
.....Greenwood 10
Virden, S. A.; strawberries.....Hartly 6

FLORIDA

FLORIDA. All shipments into the state shall have attached to each package a certificate stating that the contents have been stripped of foliage and fumigated as per rules and regulations. All persons selling nursery stock grown without the state shall pay a fee of $5 per annum and register with the inspector of nursery stock, file a certificate of inspection and receive permission to sell nursery stock in the state. It is declared unlawful to knowingly sell or transport any infested or infected nursery stock in the state. Rules and regulations may be obtained by addressing E. W. Berger, Inspector of Nursery Stock, Gainesville, Fla.

Allapatahatchee Fruit Co., E. S. Williams; citrus.....Ft. Pierce 10
Allison, H. D.; citrus .....Naranja
Bassett, W. W.; citrus.....Monticello 12
Brown, Clark; citrus.....Arcadia
Buckeye Nurseries, M. E. Gillett; citrus
.....Winter Haven 27
Bloomfield Nursery Co., Chas. Arnold; pecan .....Monticello
Bushnell, C. S.; citrus.....Arcadia
Chipola Nursery, G. W. Hinsey; citrus
.....Apalachicola 10
Carney, E. L.; citrus.....Ocala 10
Conkling (R. L.) Nursery Co., R. L. Conkling; citrus .....Fellsmere
Carson Bros; citrus.....Frostproof 10
Cellon, G. B.; avocado, mango...Miami 10
Commercial Nurseries, Henry Nicholson; pecan, citrus.....Monticello
Cordrey, E. O.; citrus.....Lynn

Curtis, J. B.; pecan.....Orange Hts.
Crowell Investment Co., T. R. C. Crowell, President; citrus .....Apopka
Dade City Nurseries, Eli T. Vaughn; citrus, peach .....Dade City
Davis, E. P.; citrus .....Miami
Davis, A. M.; citrus.....Eagle Lake
Eaton, R. L.; pecan .....Monticello
Fripp, E. P.; citrus .....Ft. Pierce
Fletcher, G. S.; citrus.....Princeton
Fla. Trading & Nursery Co., Alex. Mcrae, (P.O. Florala, Ala.) grapes, roses, pecans, citrus .....Paxton 14
Foster, J. H.; citrus .....Pineland
Gibbons, G. H.; citrus...Winter Haven 10
Glen St. Mary Nurseries, G. L. Taber, Pres.; citrus, peach, pecan, etc., ornamentals.....Glen St. Mary .....and Winter Haven 323
Granger Nurseries, J. A. Granger; pecan .....Monticello
Gainesville Nurseries, H. S. Graves; citrus and ornamentals...Gainesville 10
Griffing Bros Co., The, A. M. Griffing citrus, tropical fruits, ornamentals .....Miami 30
Griffing Bros Co., The, C. M. Griffing, Sec.; citrus, peach, pecan, etc., ornamentals .....Macclenny 100
See Page 21
Grutzbach, E. B.; citrus.....Redland
Hall, L. H.; pecans.....Orange Hts.
Hanna, J. C.; citrus.....Lutz
Heard, J. J.; citrus .....Arcadia 10
Hickson & Ward, avocado, mango..... .....Miami
Hollingsworth, G. S.; citrus....Arcadia 10
Homestead Nurseries, Dan M. Roberts; citrus .....Redland 10
Ingram, C. F.; citrus .....Naranja
Jefferson County Pecan & Live Stock Co., W. W. Carroll; pecan..... .....Monticello
Jefferson Nursery Co., J. A. McClellan; pecan .....Monticello 20
Jessamine Groves, W. J. Ellsworth; citrus .....Blanton 10
Indian River Nursery, John B. Beach; citrus, avocado, mango, ornamentals .....W. Palm Beach 10

Lemon Bluff Nurseries, Chaffer, J. M.; citrus .....Osteen
Martin, G. B. and A. George Rose..... .....Sebastian
Miami Floral Co., J. W. Warren; ornamentals .....Miami
Miami Tropical Nursery Co., Chas. Montgomery, Pres.; avocado..... .....Buena Vista
Monticello Pecan Orchard & Nursery Co., A. F. Herndon; pecan..... .....Monticello 12
Ohlinger, O. H.; citrus.....Haines City 10
Ocklawaha Nurseries, O. W. Conner; citrus .....Tangerine 20
Palm Beach Improvement Co., G. W. Jonas, Sec.; ornamentals..... .....Palm Beach
Poppell, F. C.; citrus .....Quay
Pomona Nurseries, Stephen Soar; peach, plum .....Dade City 10
Royal Palm Nurseries, Reasoner Bros.; citrus, peach, tropical fruits, ornamentals .....Oneco 30
Rockdale Nursery, J. W. Griffis; citrus .....Lyratta 10
Rich, Arthur A.; pecan citrus...Lamont
Schultz, F.; citrus and ornamentals.... .....Hobe Sound
Soule, C. A.; citrus .....Naranja
Sampson, F. G. pecan, citrus.Boardman
Soar, F. M.; citrus, pandanas, ferns.... .....Little River
Soar, J. J.; pandanas, crotons ferns .....Little River
Standard Pecan Co., Reed, C. W. L. Asst.; pecan .....Monticello
Simpson Nursery Co., R. C. Simpson; pecan, citrus .....Monticello 25
Shuman, R. B.; pecan.....Monticello
Seminole Nursery, L. G. Morris; pecan .....Monticello
Smith, Harry W.; citrus...Ft. Bassinger
South Fla. Nurseries, Josiah Varn; citrus .....Bradentown 10
Stokes, E. E.; pecan .....Campville
Summit Nurseries, Miller & Gossard; pecan, citrus, peach.....Monticello 40
Turkey Creek Nurseries, C. F. Barber, Pres.; citrus, peach, pecan, etc., ornamentals .....Macclenny 34

Varn, M. L.; citrus .....Eagle Lake
Varn, W. A.; citrus .....Eagle Lake
Varn, W. R.; citrus .....Kuhlman
Warren, C. R.; citrus.....Blountstown
Way, E. B.; citrus.....Eagle Lake
White City Asso. Nurseries, A. Lamont, Sec., Wigfield, W. H.; citrus..... .....White City and Toledo
Winter Haven Nurseries, A. M. Klemm; citrus .....Winter Haven 27
Acreage not indivated when less than ten.

GEORGIA

GEORGIA. Nurseries are inspected annually. A signed duplicate of inspection certificate, together with a statement by the nurserymen that all stock intended for Georgia will be fumigated in accordance with directions furnished them, must be filed in the office of the state entomologist. Official tags of the Georgia State Board of Entomology will be furnished by the state entomologist at the following price: One hundred tags, 60 cents, postpaid; 200 tags, 85 cents, postpaid; 300 tags, $1.10, postpaid; 500 tags, $1.35, sent by express collect; 1,000 tags, $2.00, sent by express collect. Each shipment of nursery stock into the state of Georgia must bear the official tag of the Georgia State Board of Entomology, and also a duplicate certificate of inspection of the state from which the shipment is made. E. L. Worsham, State Entomologist, Atlanta, Ga.

Anderson Nursery .....Temple
Apple Valley Orchard.....Clayton
Appalachian Orchard and Nursery Co. .....Tallulah Falls
Ashford Park Nurseries.....Cross Keys
Bremen Nursery .....Bremen
Britton, C. A. .....Atlanta
Bullard Pecan Nurseries.....Albany
P. J. Berckmans Company.....Augusta
Barnesville Nursery Co.....Barnesville
Bacon Pecan Co., G. M.....De Witt
Brown, J. F.....Whitesburg
Baconton Nurseries .....Baconton
Cordele Nurseries.....Cordele
Cathey, J. F. .....Mt City
Clayton Nursery .....Clayton
Concord Nurseries Co.....Concord
Carroll County Nurseries.....Carrollton
Cureton Nurseries.....Austell
Capital City Nursery.....Atlanta

Cannon, H. G. ..... Cairo
Dixie Wholesale Nursery ..... Marietta
Dover, H. I. ..... Ellijay
Excelsior Nurseries ..... Concord
Ellijay Nursery ..... Ellijay
Enterprise Nursery ..... Carl
Edwards & Patterson ..... Milledgeville
Ellis, Jesse T. ..... Grffiin
Fayetteville Nursery ..... Fayetteville
Flanigan, Mrs. A. M. ..... Jefferson
Freeman, F. K. ..... Athens
Fairview Nursery ..... Naylor
Fitts, C. N. ..... Dahlonaga
Farr, O. M. ..... Leesburg
Gauldin, W. T. ..... Quitman
Georgia Nursery Co. ..... Concord
Gill, J. P. ..... Baconton
Glousier Pecan Co. ..... Baconton
Hastings & Company ..... Atlanta
High Point Farm Nursery ..... Buckhead
Hogansville Nursery ..... Hogansville
Hunt, B. M. ..... Eatonton
Hardaway Nurseries ..... Putney
Ingleside Nursery ..... Cairo
Idle Hour Nurseries ..... Macon
Jackson County Nursery ..... Winder
Jordon, E. V. ..... Eatonton
Juanita Rose Garden ..... Decatur
Judson Orchard Co. ..... Cairo
La Fayette Nursery ..... La Fayette
Le Conte Nursery ..... Smithville
Magnolia Hill Nursery ..... Meigs
Magnolia Nursery ..... Cairo
Morrill, C. W. ..... Macon
Murphy, J. R. ..... Fayetteville
Miller, G. H. & Son ..... Rome
Nelson, W. K. ..... Augusta
Ouzts, C. D. ..... Thomasville
Oelschig, A. C. ..... Savannah
Oxford, Chas. E. ..... Williamson
Pinkston, C. B. ..... Parrott
Pecan Nut & Orchard Co. ..... Baconton
Parker, T. H. ..... Moultrie
Pecan Grove Nursery ..... Cairo
Pike County Nurseries ..... Concord
Peek, S. W. ..... Hartwell
Payne Orchard & Nursery Co. ... Blue Ridge
Queen, Tyra ..... Mt. City
Rosedale Nurseries ..... Atlanta
Richardson, A. W. ..... Savannah

Rood Pecan Grove Nurseries.....Albany
Stulbs Nursery .....Augusta
Singleton, Frank .....Clayton
Sneed, J. C. H. .....Morrow
Southern Nut Tree Nursery....Thomasville
Sims, J. J.....Hapeville
Stone, B. W. .....Thomasville
Thomasville Nurseries .....Thomasville
Tanner, O. L. .....Milledgeville
Tuck Bros. .....Thomasville
Upson Nursery .....Yatesville
White, H. C. & Co. .....Putney
Westbrooks, J. L. .....Temple

IDAHO.

IDAHO. No person, firm or corporation shall import or sell nursery stock without first applying to the State Board of Horticultural Inspection and filing a bond in the sum of $5,000, and securing firm license upon payment of $10. Shipments into the state should bear a copy of an official certificate of fumigation emanating from the place where the stock was grown. All shipments into the state must bear a label showing the name of the shipment, the locality where grown, and variety of nursery stock, and all nursery stock, fruit trees, or horticultural plants sold or delivered by principal or agents shall be true to name and variety as represented. All nursery stock shipped into this state, whether bearing certificate of inspection or not, must be inspected again upon its arrival in the state, the consignee paying for such inspection. Every nursery firm doing business in this state must pay $1 additional for each agent who represents them. J. U. McPherson, State Horticultural Inspector, Boise, Idaho.

Allen, Geo. F.....Filer
Arnold, L. D., (Home Nursery).....Moscow
Bayhouse Floral Co.....Boise
Blackfoot Nurseries, (O. F. Smith)....
.....Blackfoot
Boise Floral Company .....Boise
Boise Nursery Company .....Boise
Buhl Nursery Co.....Buhl
Caldwell Nursery Co.....Caldwell
Canyon Nursery .....Caldwell
Canyon County Nurseries .....Emmett
Cassia County Pioneer Nursery....Jackson
Diederickson, Anton .....Emmett
Emmett Nurseries .....Emmett

Fonner, Geo. W.....Payette
Ferguson Fruit and Land Co....Twin Falls
Fitzgerald, James .....Filer
Fruitland Nursery .....Payette
Gravestock, C. H.....Hagerman
Henschied, Wm. .....Rubert
Hurst, B. F. .....Boise
Idaho Nursery Co.....Weiser
Intermountain Nursery Co.....Payette
Jacobson, Henry .....Mountain Home
Kimberly Nursery and Orchard Co.....
.....Kimberly
Littooy, J. F. .....Boise
Lyman & Smith.....Rupert
Midvale Nursery Co.....Midvale
Monce, H. G. .....Nampa
Mutch, Stewart .....Caldwell
Noyer, A. R. .....Payette
Peck, D. H.....Twin Falls
Pittenger Nursery .....Nampa
Priest River Home Nursery..Priest River
Paine, Benj. .....Parma
Russell, Wm. J. .....Payette
Stephens, E. F. .....Nampa
Smith, M. D. .....Star
Schleicher, R. .....Lewiston
Steinour, B. W. .....Twin Falls
Twin Falls Nursery, (J. A. Waters....
.....Twin Falls
Wilson, R. E.....Emmett
Whitlock, John F. .....Meridian
Weiser Valley Nursery Co.....Weiser
Wendell Nursery Co. .....Wendell
Wallace, Geo. O. .....Jerome
Whitlock, John F. .....Meridan
Whiteside, Thos. .....Wendell
Younie, W. A. .....Blackfoot

ILLINOIS.

ILLINOIS. State nurseries are inspected and certified not later than October 1. An inspection certificate shall be valid for one year from date of inspection. The state entomologist is authorized to revoke a certificate if he finds it is being used in violation of the law. He is also required to furnish all Illinois nurserymen with a list of state and government inspectors whose certificates may be received as equally valid as his own, and the nurseryman receiving stock under such certificate is authorized to substitute for them the Illinois certificate of inspection. Each dealer in nursery stock who has no nursery of his own, and each agent for a

nursery located outside of Illinois, is required to furnish to the state entomologist annually a sworn statement, showing that the stock in which he deals has been duly inspected and to submit for approval a copy of the certificate of inspection. Nursery stock shipped into the state must bear a certificate of inspection attached to each car, box, bale, bundle or package. Dr. S. A. Forbes, State Entomologist. P. A. Glenn, Chief Horticultural Inspector, Urbana, Ill.

		Acres
Anderson, P. G.	Villa Ridge	
Augustine & Co.	Normal	20
Aurora Nursery Co.	Aurora	38
Austin Nursery Co., A. B.	Downer's Grove	30
Barnard Co., W. W., 233 W. Madison St.	Chicago	8½
Bates Brothers	Whitehall	1
Baudry Nursery Co., 1747 Railway Exchange Bldg.	Chicago	90
Billings, A. D.	Normal	1¾
Boomer, J. A.	Atlinson	3
Bradley Brothers	Makanda	35
Bryant & Son, Arthur	Princeton	200
Buckbee, H. W.	Rockford	4
Buckland, J. V.	Ringwood	10
Carbary, E. W., 318 Gertrude St.	Elgin	3
Cannedy, John A., Nursery and Orchard Co.	Carrollton	15
Capps, L. S.	Mt. Pulaski	3
Chapman, H. O.	Freeport	5
Clavey, F. D.	Deerfield	
Clawson, Huston	Neoga	3
Cole, Thomas, 125 N. Columbia Ave.	Springfield	2½
Conlee, A. J.	Neoga	
Corn Belt Nursery and Forestry Association	Bloomington	35
Cotta, H. R.	Rockford	½
Cruzan, G. H.	Jacksonville	4
Curry Brothers	Greenville	1½
Custer Brothers	Normal	25
Daut Brothers, 62 N. Water St.,	Decatur	1
Daut, Henry, 546 Harrison Ave.	Decatur	2
Deakins, Joseph	Decatur	
Dintelmann, L. F.	Belleville	10
Douglas, C. W.	Waukegan	
Douglas' Sons, R. W.	Waukegan	60
Dyniewicz, Wladislaw, Diversey and		

North 60th Street.....Chicago 30
Franzen, Frank O., 1476 Summerdale Ave.....Chicago ⅛
Freeman, John H.....Evanston 3
Frese, L. H., Route No. 8.....Quincy 8
Gage, John A.....Texico 3
Galeener & Sons, W. E.....Vienna 45
Gould Co. .....Onarga 2½
Graves & Sons, L.....Farina 6
Griesemer, J. W.....Hopedale 30
Hall,, S. E.....Cherry Valley 4
Hansen, Elmer .....Roselle
Harms, B. J.....Kenilworth 2½
Hart, A. A.....Waverly 1¾
Hart, A. E.....Vermont ¾
Hartwell, J. L.....Dixon 1½
Harvey, Frank.....Elmhurst
Haxton, Fred, 4717 Winthrop Ave.....
.....Chicago ⅛
Heinl & Sons, Joseph....Jacksonville ⅛
Hill Nursery Co., D.....Dundee 150
Ingels, Irvin.....La Fayette 10
Jessen & Myers.....Alto Pass
Johnson, A. J. 104 112th Place, Roseland Station.....Chicago ¾
Johnson, J. L.....De Kalb
Juerjens, Bruno .....Peoria 2½
Kadlac Nursery Co., Frank..Evanston 4
Kankakee Nursery Co.....Kankakee 5
King, James .....Elmhurst 30
Klarner, Gustav .....Quincy 3
Klehm & Sons, John.Arlington Heights 97
Krause Brothers, 7001 Jeffrey Avenue
....Chicago
Labo, Margaret C.....Joliet 1
Leesley Brothers, Peterson and North
.....Chicago 80
Leib, Ed. F. S.....Balcom 1
Mandel, Wm., 312 Beecher Street....
.....Bloomington 5
Mann, James R., 38 S. Dearborn St..
.....Chicago
Marson & Son, C. W., 95th & Wood Sts.
.....Chicago 4
Maywood Nursery Co.....Maywood 85
McJilton, Edw. L.....Mt. Carmel
Missing Link Apple Co.....Clayton 32
Nelson & Sons, Swain, 941 Marquette Building.....Chicago 175
Oakley, E. .....Olmsted 4½

Onargo Nursery Co.....Onargo
Pacatte, Emil .....Pierson ½
Pade, Fred E.....Park Ridge
Palmgren, Chas. A.....Glenview 15
Peake, G. W.....Springfield
Peterson, Wm. A., 30 N. La Salle St...
.....Chicago 123
Pfund Co., C.....Oak Park 7
Pfund, Wm. .....Elmhurst 4
Phoenix Nursery Co.....Bloomington 209
Pierce & Son, H. B.....Antioch 13
Pike & Co., E. C.....St. Charles ¼
Pratt, Earl C. .....Elizabeth 2
Prescott, J. W. .....Marengo 2
Reither, Andrew .....Virginia ½
Richmond, J. W. .....Geneseo 2
Ringler Rose Co., 209 S. State St.....
....Chicago
Riverside Nursery Co.,.....Fulton 2
Roses Co., J. W.....Centralia 1-16
Rowland, John H.....Elgin 1-6
Saddler Brothers .....Bloomington 47
Schatteman, Henry .....Atkinson 2½
Schoell Brothers .....Nauvoo 3
Schroeder Brothers, 400 S. Main St...
.....Bloomington 8
Sells, Albert .....Fulton 2
Shreffler, M. ....Alma 15
Spaulding Nursery and Orchard Co...
.....Springfield 4
Spurlock, M. J.....Park Ridge ¼
Stadermann, R. .....Eleroy
Swanson, J. G.....Quincy 4
Thomas, W. W.....Anna 158
Townsend, Fred .....Thawville ½
Uecke, Robert, C.....Harvard 7
Van Duser & Co., A., 4946 Washington
Avenue.....Chicago 4
Vaughan's Seed Stores.....
.....Western Springs 65
.....Lincoln 2
Von Oven, F. W.....Naperville 40
Washburn & Son, A.....Bloomington 14
White, Walter .....Centralia
Wier, W. T.....Gladstone 7
Wilkinson, Henley .....White Hall 1
Winegarner, John E. .....Decatur
Winter, Geo.....La Salle 35
Wirt, Geo. .....Alpha
Wise, J. M.....Freeport 10

Wittbold, Otto Edgebrook.....Chicago 23
Dahr, Fritz .....Highland Park
Brammerbush, D. .....Decatur
Bright, J. H.....Normal
Burton, H. H.....Upper Alton
Carnahan, M. R.....Eldorado
Gilbert, H. F.....Astoria
Hizer, W. S. .....Rockford
Husband, Joseph .....Chester
Jackson, Wm. .....Godfrey
Kirchgraber, A. L.....Maton
Knox, Robert .....Winnetka
Porter & Son, ...Evanston
Riehl, E. A. .....Alton
Riehl, Edw. H. .....Alton
Spencer, H. W. .....Centralia
Svoboda, V., 4604 North 40th Avenue..
.....Chicago
Wakeman, G. C. .....Chebanse
White, Geo. A. .....La Fayette

INDIANA.

INDIANA. All nurseries are inspected between June 1 and October 1, and at such other times as the head of the inspection department may consider advisable. Stock sent into or within the state must be plainly labeled with the name of the consignor and the consignee and must bear a certificate signed by a state or government official, showing that the enclosed stock has been inspected and found free from injurious insects and plant diseases. All foreign-grown stock must be inspected upon arrival at its destination in Indiana. C. H. Baldwin, State Entomologist, Indianapolis, Ind.

Abraham Brothers, General...Martinsville
Alstott, John, General.....Corydon
Arnold, Glen, Apple, Peach and Maple
.....Danville
Back, Henry, General.....New Trenton
Baldwin, T. A., Strawberry Plants, Catalpa Trees.....Oxford
Barnes & Co., M., Norway Maples and Ornamentals.....College Corner
Bass, Major A. P., Strawberry, red Raspberry, Blackberry.....Warsaw
Bennett Nursery Co., General....Lafayette
Beckner, H. F., General.....Greenfeld

Billingsley, & Son, S., General..Greenwood
Bird, E. E., Peach.....Depauw
Blakenbaker, E., Blackberry.....Borden
Bowman, R. W.,, Strawberry, Raspberry and Blackberry.....Bonnville
Brennoman, Moody, Small Fruits....Berne
Buck, H. F., General.....Elberfield
Cain, W. D., Small Fruits.....Shelburn
Campbell, Harry, Small Fruits....Warsaw
Cathcart, A. Y., General.....Bristol
Childers, G. N., General.....Valeen
Coates, John, Blackberry-Strawberry Plants.....Borden
Cochran, D. L., Maple Trees and Strawberry Plants.....Greensburg
Collins, Lemar, General.....Underwood
Cook, L. J., Strawberry Plants....Warsaw
Cooley, H. E., Blackberry and Strawberry Plants.....Borden
Conlee, Henderson, Blackberry Plants .....Elizabeth
Cosner, Alfred, Apples and Maple Trees .....Stilesville
Crowell, Frank, Ornamentals.....Goshen
Crump, Charles, Blackberry Plants..... .....Elizabeth
Cunningham Bros., General.....Seymour
Cutler, D. L., Strawberry Plants..Warsaw
Daniels, Slyvanus, Apples and Peach Stock.....Doans
Davis, Geo., W., Strawberry Plants..Brazil
Doans, J. L., Ornamentals.....Westfield
Erwin, T. J., Chestnut and Pecan Stock .....Mt. Vernon
Egloff, Joseph, General.....St. Meinrad
Fullhart, Charles, General.....Muncie
Gaar, M. H., General.....Cambridge City
Gainey, S. C., Apples and Peach.....Doans
Garber & Son, D. M., Small Fruits.... .....Princeton
Garrett, B. F., General.....Burns City
Girton, L., Strawberry Plants.....Bristol
Goehler, A., General.....Urbana
Goss, D. L., Strawberry Plants.....Borden
Graham, Chas., General.....New Albany
Graham, J. K., General.....New Aibany
Gray, Alvia G., General.....Salem
Glascock, H. L., Seedling Peach..Greenfield
Haas, Harry, General.....Terre Haute
Halleck Nursery Co., General....Fair Oaks

Harris, P. E., Apple and Peach Stock .....Vandalia
Hazen, Smith, General.....Hatfield
Henby & Son, J. K., General.....Greenfield
Hobbs & Sons, C. M., General...Bridgeport
Hofrieter, Andy, Strawberry, Black and Raspberry Plants.....New Harmony
Hopkins, L. V., General.....Greenfield
Hovarter Brothers, Small Fruit Plants .....Helmer
Huber, M. J., Strawberry Plants..Deerfield
Howe, N. E., Peach and Apple Stock .....Greensburg
Humfeld, S., General.....Muncie
Hunt, J. W., Black and Rasperry Plants .....Borden
Ireland, H. E., Strawberry Plants.... .....Brownstown
Jarrett, J. A., Shade Trees.....Montpelier
Jackman, H. E., Shade Trfees..Waterloo
Keplar, S. W., Strawberry and Small Fruits.....Pulaski
Kanst, Edwin A,, Elm Trees...Chesterton
Knaub, Ben, General.....N. Vernon
Krider, Vernon H., General....Middlebury
Lafayette Nursery Co., Shade and Apple Trees, Evergreens.....Lafayette
Lewis, D. G., Strawberry.....Fairmount
Littlepage, T. P., Nut and Persimmon .....Booneville
Long, Thos., General .....Elnora
Lucas, J. W., General.....Bloomfield
Martindale, Moses, General .....Doans
Mason, B. F. Peach.....Martinsville
McClaren, Chas, T., General.....Ramsey
McClaren, J. T., General.....Corydon
McCormick & Osborne, General.Burns City
McCoy, R. I., General.....Lake
McElderry, Wm., General.....Princeton
McFeron, Hiram, General.....Columbus
Meredith, Frank, General.....Koleen
Merrill, H. R., General.....Brownstown
Meeker, H. H., General.....Crownpoint
Miller, John, Strawberry, Raspberry... .....Goshen
Moore, & Son,, J. P., General....Greenfield
Moffitt, Frank, Strawberry Plants..Carmel
Moyer, G. N.,General.....Laketon
Morris, Geo. M., Strawberry Plants.... .....Burkett

Murray, A., General.....Goshen
Nation, Chas., Strawberry.....Gilead
Neet, Geo., Strawberry.....Valapraiso
Noble, J. M., Small Fruit Plants.....
.....Sellersburg
Nufer, Alfred, General.....Bremen
Osborn, Alfred, Pawpaw and Persimmon
.....Spiceland
Orr, A. T., Strawberry.....Pierceton
Palmer, Fred L., Small Fruits..Indianapolis
Pope & Ragle, General .....Elnora
Phillips, Jos., General.....Bloomfield
Preble, A. C., Maple.....N. Marion
Rape, T. C., Small Fruit Plants....Decatur
Reed, W. C., General.....Vincennes
Reed, W. H., General.....Hanover
Ritter, Robert, Small Fruits.....Borden
Roerk, F. M., Strawberry Plants..Borden
Roerk, T. J., Small Fruit Plants....Borden
Rogers, Sig., Small Fruit Plants.....
.....Bloomfield
Sheilds Bros., General .....Charlottsville
Shields, Thos., General.....Anderson
Sleeper Brothers, General.....Fowler
Simpson, & Sons, H. M., General.Vincennes
Stolker, B. F., Blackberry and Raspberry.....Borden
Smith, J. E., General.....Muncie
Teas, E. Y., Hydrangea and Spirea....
.....Centerville
Terrell, Grover, Black Raspberry Plants
.....Pekin
Todd, H. A., Small Fruit Plants....Bedford
Walker, Francis, General.....New Albany
Ward, Thos. J., Fruit Trees....St. Mary's
Winchell, G. W., Apple and Strawberry
.....Tobinsport
Weber, Carl, General.....Greenfield
Weilbronner, Carl, General.....Mt. Vernon
Wood, E. M., Apple, Pear and Blackberry.....N. Madison
Wood, W. C., Black Raspberry and Blackberry.....Borden

IOWA.

IOWA. State nurseries are inspected at owner's request or if supposed to be infested with dangerously injurious insects or plant disease, and nurserymen are prohibited from selling or shipping without the inspection.

Shipments into the state must be accompanied by a certificate of apparent freedom from injurious insects or plant diseases, a copy of which must be filed with and approved by the state entomologist of Iowa. Prof. H. E. Summers, State Entomologist, Ames,, Iowa.

Acme Nursery, Duel, Baker & Co..... .....Washington
Alta Vista Nursery, R. M. C. Rohlfs, Prop.....Davenport
Anderson, Wm. A., see Linden Hill Nursery.
Antisdel, Henry, see Milford Nurseries.
Atlantic Nursery, I. N. Brown, Prop... .....Atlantic
Bancroft & Son, Joseph.....Cedar Falls
Barnard, F. G.....Waukon
Barta, Joseph.....Cedar Rapids
Baumgarten, Ernst .. ..Dubuque
Bechtle, Pierce, see Gateway Nursery
Bender, J. E.....Oakland
Bennett, John C.,.....Emmetsburg
Bents, A. E.....Cresco
Betts, A. E., see Key City Nursery Co.
Black & Co., G. D., see Brightside Nursery.
Bomberger, Wm. H.....Harlan
Brenner, Calvin.....Muscatine
Brightside Nursery, G. D. Black & Co., Props.....Independence
Brown, I. N., see Atlantic Nursery.
Brown, H. R. .....Cedar Falls
Cascade Nursery, N. M. Schaffer, Mgr.
Cedar Rapids Nursery Co.,..Cedar Rapids
Central Nursery, Davis & Feree, Props. .....Waukee
Chickasaw County Nursery, G. A. Drewelow, Prop .....New Hampton
Chidester, F. G., see Fairfield Forestry & Nursery Co.
Clark, John H. .....Chariton
Cook, William .....Beacon
Cooper, Albert .....Oskaloosa
Creager, W. O. Prop., see Sumner Nursery.
Cress, Samuel .....Dubuque
Curtis, J. W.....Algona
Davenport Nursery .....Davenport
Davis & Ferree, see Central Nursery.
Dayton, John F., see Highland Nursery.
Des Moines Nursery Co.....Des Moines
Duel, Baker & Co., see Acme Nursery.

Drewelow, G. A., see Chickasaw County Nursery.
Duensenberg, Henry.....Garner
Dunton, F. P., see Evergreen Nursery.
Eagle Nursery Co. .....Montrose
Earl Ferris Nursery Co.....Hampton
Edgewood Nursery Co., L. D. Platt. Prop .....Oelwein
Empire Nursery.....Iowa City
Evergreen Nursery, F. P. Dunton, Prop. .....Brooklyn
Fairfield Forestry & Nursery Co., F. G. Chidester, Prop.....Fairfield
Felter, H. L.....Washta
Field Seed Co., Henry.....Shenandoah
Field, W. C., see Oxford Junction Nursery.
Finnerty, J. D. .....Waterloo
Forest City Nursery Co., G. J. Schaeffer, ...Forest City
Fort Atkinson Nursery Co., Jos. J. Sindelar, Prop. .....Fort Atkinson
Gardner Nursery Company.....Osage
Gateway Nursery Co.....Le Mars
Goudie, N. S.....Clarinda
Graham, M. J., see Riverside Nursery.
Graham Nursery Co.....Mechanicsville
Guilford & Son, W. H.....Dubuque
Haag, J. S.....Hospers
Hall, D. H.....West Union
Hanssen, H. H.....Long Grove
Harter, John .....Locust
Hartman, S. P. .....Ottumwa
Haskin, M. B. .....Rolfe
Haviland, W. C.....Ft. Dodge
Hawk, J. W. .....Webster City
Hendricks & Son, J. Y.....Glidden
Highland Nursery Co.....Cedar Rapids
Highland Nursery, John F. Dayton, Prop. .....Waukon
Highland Park Nursery, W. R. Stryker & Sons, Props.....Washington
Hillside Nursery, Fancolly, Roy S...Atlantic .....Atlantic
Huenhold, August .....Algona
Hull, Chas. L.....Fort Madison
Humboldt Nursery Co.....Humboldt
Iowa City Nurseries, P. J. Regan, Prop. .....Iowa City
Iowa Seed Co.....Des Moines

Jackley, Fred, see Rose Hill Nursery.
Jackson, F. Q., see Monarch Nurseries.
Key City Nursery Co., A. E. Betts, Prop. .....Dubuque
Kirkwood Avenue Nurseries, R. S. Regan, Prop.....Iowa City
Kjosa, Otto .....Farmersburg
Klein, George J.....Beaman
Lake, D. S., see Shenandoah Nurseries.
Lamoreux, S. L., see Titonka Nursery.
LeFevre, A. .....Earlville
Linden Hill Nursery, Wm. A. Anderson, Prop. .....West Union
Linn County Nurseries, Snyder Bros., Props. .....Center Point
Lomen, O. O.....Decorah
McCoy, R. N. .....Sergeant Bluff
McMullen, A. H. .....Honey Creek
Mathews, B. A.....Knoxville
May, H. L.....Columbus City
Meadow Brook Nursery, B. M. Kirkman Prop. .....Maxwell
Meneray Crescent Nursery Co., C. W. McDonald, Receiver .....Council Bluffs
Milford Nursery and Greenhouse, Henry Antisdel, Prop. .....Milford
Mills Seed Co. .....Washington
Mitchell, J. B. .....Cresco
Monarch Nurseries, F. Q. Jackson, Prop. .....Sigourney
Morningside Nursery .....Sioux City
Moss, Aaron .....Greene
Mount Arbor Nurseries, E. S. Welch, Prop. .....Shenandoah
Ney, George .....Beacon
Nielson, J. P. .....Coulter
Northwestern Nursery Co.....Boone
Ohloff, Chas., see West Side Nursery.
Olsonville Nursery, F. J. Olson, Prop. .....Ames
Oxford Junction Nurseries, W. C. Field, Prop. .....Oxford Junction
Patten, & Son, C. G.....Charles City
Pearson, J. W.....Mitchelville
Pelmulder, C. ..4.....Grant City
Perry Nursery Co. .....Perry
Pieper, Gus H. .....Mechanicsville
Pierce, R. U. .....Nashua
Platt, L. D., see Edgewood Nursery Co.

Pleasant View Nursery, Steiner, Frank, Prop. .....Iowa City
Ratekin Nursery Co. .....Shenandoah
Reeves, E. M. .....Waverly
Regan, R. S., see Kirkwood Avenue Nurseries.
Rice Nursery, The J. R., J. R. Rice, Mgr. .....Council Bluffs
Riverside Nursery, M. J. Graham, Prop. .....Adel
Rohlfs, R. M. C., Prop., see Alta Vista Nursery.
Rockhill, H. .....Conrad
Rose Hill Nursery, Fred Jackley, Prop. .....Panora
Royce & Bergen .....Shellsburg
Sac City Nursery, W. W. Stokes, Prop. .....Sac City
Samuelson, A. G. .....Lockridge
Schaffer, G. L., see Forest Nursery Co.
Scofield, A. B. .....Charles City
Scotch Grove Nursery, F. W. Royden, Mgr. .....Scotch Grove
Shenandoah Nurseries, D. S. Lake, Pres. .....Shenandoah
Sherman Nursery Co. .....Charles City
Siddall, I. H. .....Laurens
Sindelar, Jos F., see Fort Atkinson Nursery.
Smith, J. F. .....West Union
Smith, L. H. .....Council Bluffs
Smith, L. H., Nursery Co. .....Council Bluffs
Snider, S. J. .....Osage
Snyder Bros., see Linn County Nurseries.
Snyder, C. & Sons .....Atlantic
Stryker, W. R. & Son, see Highland Nursery.
Sumner Nursery, W. O. Creager, Prop. .....Sumner
Tatum, Elwood .....West Branch
Titonka Nursery, S. L. Lamoreux, Prop .....Titonka
Trimble, J. W. .....Greene
Verploegh, Abraham & Son .....Pella
Vogelgesang, John A. .....Burlington
Walenta, John J. .....Calmar
Watrous, (The E. L.) Nurseries .....Des Moines

Watrous Nursery Co. (Capital City Nurseries .....Des Moines
Welch, E. S., see Mt. Arbor Nurseries.
Welch, J. C., see Welch Nursery.
Welch Nursery, J. C. Welch, Prop.....
.....Shenandoah
Westphal, Julius .....Cedar Falls
Westrom, J., Nursery Co.....Council Bluffs
West Side Nursery, Chas, Ohloff, Prop.
.....Postville
Whipple, W. M. .....Sioux City
Whitham, C. W. & Son.....Fairfield
Wilson, John L.....Centerville
Woodruff, Geo. S.....Independence
Woodworth & Mitchell.....Shenandoah
Worth Bros .....Mondamin
Wragg Nursery Co.....Des Moines
Wyse, Oliver, see Rose Lawn Seed & Fruit Gardens.
Young, J. E.....Webster City

KANSAS

KANSAS. Nurseries are inspected annually between June 15 and November 1. Certificates are valid until the first day of the following June. No nursery stock shall be brought into the state nor offered for sale within the state without having been properly inspected, as shown by an accompanying certificate. (Laws of 1907.) State Entomological Commission, Topeka, Kansas. Prof. George Dean, Entomologist, Manhattan, Kansas. Prof. S. J. Hunter, Entomologist, Lawrence, Kansas.

		Acres
Abilene Nurseries, W. T. Gough & Co., peach seedlings, peach, apple seedlings, apple, shade trees, general stock	Abilene	20
Aulne Nurseries, A. T. Remer	Aulne	
Bates Bros.	Floral	
Bauer Fruit Co., M. Bauer, raspberries and blackberries	Wathena	4½
Bente Nurseries, H. F. Bente, apple,		
Bernardin, E. P.	Parsons	
pear, peach, ornamentals	Leavenworth	18
Bingham, A. C., apple	Sabetha	½
Blain, R. W.	Walnut	
Bonner Springs Nurseries, H. H. Kerns, peonies, dahlias, Iris and other bulbs	Bonner Springs	10

Brooke, A. L. .....Grantville
Capital Nurseries, J. H. Skinner, general stock including seedlings, shade trees, ornamentals.....Topeka 250
Caldwell Nursery, A. M. Mallory.....
.....Caldwell
Chanute Nurseries, Jas. Truitt & Sons
.....Chanute
Chandler, M. E., ...Argentine
Cooper & Rogers .....Winfield
Fort Scott Nursery Co., W. C. Zimmer
.....Fort Scott
Frowe, William .....Lawrence
Farrar Nursery, E. O. Farrar, conifers, shade trees, ornamentals, gooseberry .....Abilene 10
Gage Park Nurseries, E. H. A. Reinisch
.....Topeka
Greenwood County Nurseries, J. W. Hinshaw .....Eureka
Garnett Nursery, B. F. Mathias.....
.....Garnett
Golden Rule Nursery, J. C. Embry.....
.....Garnett
Griesa, W. .....Lawrence
Hart Pioneer Nursery, L. Carnes.....
.....Fort Scott
Holman Brothers, apple, peach, small fruits, ornamentals, cherry, pear...
.....Leavenworth 23
Holsinger Bros .....Rosedale
Hiawatha Nursery Co., J. C. F. Brown, strawberries .....Hiawatha ½
Home Nursery, T. P. Miller, pear, apple, cherry, gooseberry, Car. poplar, Silver poplar, locust, elm, catalpa....
.....Almena 2
Ince Nursery Co.....Lawrence
Independence Nursery, A. H. Sutton..
.....Independence
Kansas City Nurseries, J. H. Johnston
.....Wilder
Kansas Home Nurseries, A. H. Griesa
.....Lawrence
La France Fruit and Plant Farms, F. W. Dixon, strawberry, raspberry, blackberry .....Holton 92
Lebanon Nursery Co., T. B. Ralston, peach, apple, pear, apricot seed-

lings, cherry, poplar, catalpa, locust, conifers .....Lebanon 2½
Mueller, C. P. .....Wichita
Moundridge Nursery Co., J. F. Crippen, apple, peach, pear, apricot, cherry, apple seedlings, shrubs.....
.....Moundridge 10½
Manhattan Nursery Co., A. J. Nicholson, strawberry and asparagus.....
.....Manhattan 1
McKee Fruit Farm, L. P. McKee.....
.....Abilene
Mt. Hope Nursery, W. S. Griesa.....
.....Lawrence
National nurseries, E. H. Balco.....
.....Lawrence
Oliver, T. P., apple seedlings, apple, pear, osage orange, catalpa and locust .....Topeka 120
Oliver, W. A., stock at Perry; apple seedlings, pear seedlings.....Oakland 65
Pleasant Hill Nursery, J. E. Crum.....
.....Ottawa
Rayle E. & Co., E. Rayle....Hutchinson
Rose, C. A. .....Wichita
Riggs, J. W. .....Waterloo
Rumrill, J. A., black berries and a few gooseberries .....Salina 1
Smith & Weage .....Kinsley
Sharpe, James .....Council Grove
Stannard, F. H. & Co.....Ottawa
Schell, W. F. .....Winfield
Sedgwick Nursery, W. M. Congdon.....
.....Sedgwick
Schad, George J., cedars, blackberries, fruit .....Abilene 4
Scheer Nursery, J. H. Scheer, apple, peach, cherry, ornamentals.....
.....Leavenworth 18
Topeka Nurseries, L. R. Taylor & Sons
.....Topeka
Taylor, M. L., apple, apple seedlings, pear seedlings .....Perry 90
Taylor, H. C. .....Oakland
Western Nurseries, C. W. Murphy.....
.....Lawrence
Willis Nurseries, A. W. Willis & Co...
.....Ottawa

Waverly Nurseries, J. M. Christie.....
.....Waverly
Wellington Nurseries, C. Worden & Co
.....Wellington
Winfield Nursery, J. Moncrief.....
.....Winfield
Watson, F. W., & Co.....Topeka
Wakeman, E. V., raspberries and strawberries .....Wathena 10
Walton and Son, raspberry, strawberry, blackberry, grape .....Troy 12½

KENTUCKY

KENTUCKY. Nurseries are inspected annually. Every package of nursery stock shipped into the state must have a copy of a certificate of inspection attached and bear on the label a list of the contents. Duplicate certificates of inspection may be filed with the state entomologist. (Laws of 1897.) Prof. H. Garman, State Entomologist, Lexington, Ky.

		Acres
Adams, J. B.		
Aebersold, Christian	Rockhaven	
Allen, Frank	Warsaw	
Ashby, W. S., & Sons	Cloverport	35
Baldwin, George	Corydon	
Bridges Brothers	Guthrie	
Burnett, F. M.	Oakland	
Childres, James	Auburn	
Clark, Joe	Payneville	
Donaldson Co.	Sparta	125
Downer & Bro.	Guthrie	100
Eades, Charles W.	Henderson	
Galloway, D. B.	Corydon	
Gardiner, J. E.	Cecilian	
Graham, R. D.	Blackford	
Hall, L. E.	Oakville	
Hillenmeyer, H. F.	Lexington	30
Hornbeak, J. F.	Sawyer	
Keeling, J. W.	Elkton	
Kelley, Asa	Fordsville	
Kentucky Nurseries	Louisville	35
Ligon, Dr. P.	Robards	
McCollom, C. R.	Henderson	
McCollum, E.	Henderson	
McGinness, A. A.	Bowling Green	50
Moreman, C. G.	Brandenburg	5
Nanz & Neuner	Louisville	20

Piper, O. .....Clinton
Quinn, Dr. W. A.....Henderson
Samuels, W. B. .....Clinton
Sandefur, W. A. .....Robards
Smith, Prof. G. D. .....Conway
Smith Orchard Co. .....Dixon
Stamper, O. W. .....Corbin
Witty, Geo. G. .....Bardwell

LOUISIANA

LOUISIANA. Nursery inspection is under the control of the State Board of Agriculture and Immigration. The entomologist of the experiment station will have charge of the work, so all communications concerning nursery inspection should be addressed to him.

The regulations of the board require every box, bundle, bale or package of nursery stock shipped into the state to be plainly labeled with a copy of a valid unexpired certificate of inspection, and nurserymen shipping stock into this state must file a copy of their certificate with the board. No license will be required of nurserymen. J. B. Garrett, Entomologist, state Board of Agriculture and Immigration, Baton Rouge, La.

Abele Bros. .....New Orleans
Arthur, S. .....Ponchatoula
Anzalone, G. .....Independence
Buck Bros. ...|.....Independence
Betz, Theo ....New Orleans
Bunkie Pecan Nurseries .....Bunkie
Britt, John W., & Sons .....Glenmora
Becnel, Benj. .....Naomi
Becnel, S. E. .....Naomi
Bauerle, B. F. .....Hammond
Corneille, T. C. .....Ponchatoula
Cloud, R. L.....Hammond
Chopin, P. A. .....New Orleans
Cook, R. .....New Orleans
Colvin, A. H. .....Vienna
Clingman Nursery & Orchard Co., Ltd.
.....Keithville
Dixie Nursery .....Dubberly
Dana, Joe .....Independence
Davignon, Jos. .....Ponchatoula
Doescher, H. C. .....New Orleans
Eble, Chas. .....New Orleans
Granberry, T. S. .....Bon Ami
Galbreath, D. .....New Orleans
Garrett, A. M., & Son .....Logansport
Hockey, E. E. .....Lake Charles

Higgins, Zacharia .....Naomi
Hummel, C. H. .....Hammond
J. Steckler Seed Co., Ltd.....New Orleans
Jones Pecan Co. .....Jeanerette
Jennings Nursery .....Jennings
James, Sam H. .....Mounds
Kaul, P. .....New Orleans
Keep, E. H. .....New Orleans
Louisiana Nut Nurseries.....Jeanerette
Lafayette Pecan Nursery.....Lafayette
Lake Charles Nursery .....Lake Charles
Louisiana Star Nurseries.....Plain Dealing
Muller, Ludwig .....New Orleans
Mills, M. J. .....Lake Charles
Monkhouse, John .....Shreveport
Martin, J. F. .....Shreveport
Monzingo, J. R. .....Shreveport
Moore, R. S. .....Naomi
Manly, R. H. .....Riverton
Morrison, B. M. .....Hammond
Mashon, Frank .....Independence
Metarie Ridge Nursery Co., Ltd.,.....
.....New Orleans
Nine Mile Point Nursery.....New Orleans
Newsham, J. A. .....New Orleans
Nelson, William .....New Orleans
Oubre, T. .....New Orleans
Paper Shell Pecan Nursery, Ltd.....
.....Lafayette
Perkins, Dr. A. J.....Lake Charles
Primm, Camille .....New Orleans
Pennington & Murray .....Manistee
Quinette, J. C. .....New Orleans
Quintette, E. A. & Son.....New Orleans
Robinson, B. F. .....Ruston
Rose Villa Nursery Co.....New Orleans
Rehn, H. .....New Orleans
Rieth, Frank .....New Orleans
Rocquin, C. .....New Orleans
Rogers, Ben .....Hammond
Sanders, H. J. .....Jeanerette
Southern Nut Nursery Co.....Lafayette
Strong, J. G. .....Lake Charles
Sclater, R. Z. .....Ferriday
San Stokes & Son .....Lecompte
Snell, O. C. .....Hammond
Scurlock, J. M. .....Hammond
Thomas, Jacob .....New Orleans
T. Jay Lacy & Co. .....Lafayette
Treakle, E. M. .....Port Hudson

Virgin, U. J. .....New Orleans
Werner, Bruno .....New Orleans
Wichers, B. M. .....Gretna
Werner, Otto .....New Orleans
Wilson, Mrs. W. G. .....Independence
Young, B. M. .....Morgan City
Ziegeler, F. W., Jr.....New Orleans
Ziegler, H. .....New Orleans

MAINE

MAINE. Nurseries within the state are inspected annually. All nursery stock shipped into the state shall bear on each box or package a certificate that the contents have been inspected. The state horticulturist has power to inspect all stock shipped into the state at point of destination, whether under certificate or not and if found infested with any injurious insect or plant disease, he shall cause it to be destroyed or returned to the consignor. Agents or other parties, excepting growers who wish to sell nursery stock, shall make application for an agent's license and shall file with the state horticulturist the names and addresses of parties from whom they purchase stock. Such application shall be accompanied by a fee of five dollars. A. K. Gardner, State Horticulturist, Augusta, Me.

Ball, H. D., & Son .....Hancock
Bodge, A. R. .....Dexter
Casco Bay Nursery Co.....Yarmouth
Chadbourne, J. A. .....Bridgton
Chapman, Lewis R. .....New Sharon
Chaput, J. P. .....Auburn
Conant, A. A. .....Hebron
Conant, W. H. .....Buckfield
Dudley, F. H. .....Auburn
Eastman, A. A. .....Dexter
Elm Brook Farm Company.....Augusta
Fernald, Linwood .....Eliot
George M. Roak Co. .....Auburn
Goddard, L. C. .....Woodfords
Gould, C. E. .....Woodfords
Hancock Nursery Company.....Surry
Hoyt, William .....Dexter
Hussey, J. C. .....Oakland
Jackson, H. A. .....Portland, R.F.D.
Lapham, E. A. .....Pittston
Lombard, T. M. .....Auburn
Lufkin, W. C. .....Rockland, R.F.D. 1
McCabe, John .....Bangor
Macomber, E. R. .....Woodfords

Mahoney, G. L. .....Saco
Maxim, H. F. .....Locke's Mills
Merrill, Charles A. .....Auburn
Miller, William .....Bar Harbor
Minot, J. W. .....South Portland
Mitchell & Co. .....Waterville
Morse, Fred H. .....Freeport
Mt. Desert Nursery Co.....Bar Harbor
Mt. Desert Nursery Co....Northeast Harbor
Penny, C. A.....Hancock
Perley, C. A. .....Winthrop
Phillips, W. H. .....Nicolin
Plummer, J. E. .....South Windham
Smith, C. W. .....Woodfords
Smith, T. W. A. .....Biddeford
Strout's Nursery Co. .....Biddeford

MARYLAND

MARYLAND. Nurseries inspected at least once in six months. All nursery stock subject to attack of insect pests must be fumigated. Shipments into the state must be labeled with the name of consignor and consignee and each package bear a certificate of inspection. Duplicate certificates should be filed with the state entomologist. (Chapter 289, Laws of 1898.) Prof T. B. Symons, State Entomologist. Prof. J. B. S. Norton, State Pathologist, College Park, Md.

Allen, W. F. .....Salisbury 200
See Page 26
Atlantic Nursery Co.....Berlin 50
See Page 65
Brandt, J. W., Nursery Co...Upper Falls 20
Bauer, F. C. .....Govanstown 4
Corse, Wm. J. .....Gardenville 20
Franklin Davis Nursery Co...Baltimore 700
Grier Brothers .....Forest Hill 5
Gunby, Paul L. .....Marion Station 20
Hall, J. K. .....Rhodesdale 18
Hill, C. J. .....Marion Station 8
Hoarsey, J. C. .....Marion Station 5
Hall, J. W. .....Marion Station 10
Harrison, J. G., & Sons.....Berlin 2000
See Page 17
Jones, J. W., & Son .....Allen 15
Kemp, Geo. W. .....Princess Anne 20
Kerr, Mrs. J. W. .....Denton 50
Kemp, Harry L. .....Trappe 20
Linthicum, J. S. .....Wellhams 20

Mountain View Nursery Co.....
.....Williamsport 15
Moss, Isaac H. .....Govanstown 30
Murrell, S. S. .....Marion Station 5
Messick, B. F., & Son .....Allen 15
Peters, Chas. M. .....Salisbury 15
Perdue, C. S. .....Showell 2
Robinson, W. J. .....Princess Anne 2
Ruxton Floral & Nursery Co.....Ruxton 5
Stoner, J. E. .....Westminster 50
See Page 57
Stoner, I. N. .....Medford 5
Tull, Frank H. .....Marion Station 2
Townsend, E. W. .....Salisbury 25
Tingle, Leamon G.....Pittsville
See Page 55
Vincent (Richard) & Sons. White Marsh
Wiggins, W. G. .....Millington 8
Wells, Howard L. .....Towson 5
Wilkins & Co. .....Salisbury 10

MASSACHUSETTS

MASSACHUSETTS. Nurseries in the state are inspected annually. Agents or other persons, excepting growers who desire to sell nursery stock in the state, shall make application to and receive from the state nursery inspector an agent's license, and shall file with the state nursery inspector names and addresses of all persons or nurseries from whom they purchase stock. It shall be unlawful for any person, firm or corporation to sell, deliver or ship within the state any nursery stock, unless such person, firm or corporation holds a grower's certificate or an agent's license and a copy of such certificate or license must accompany each car, box or package delivered or shipped. The state nursery inspector has power to inspect all shipments coming into the state at point of destination and, if infested or infected, may cause it to be returned to consignor or destroyed. Dr. H. T. Fernald, State Nursery Inspector, Amherst, Mass.

Adams, J. W. & Co. .....Springfield
Agawam Nurseries, E. M. Hitchcock,
small fruits .....Agawam
American Forestry Co., T. F. Borst, 15
Beacon St., Boston.....S. Framingham
Anderson, Wm. L. .....Lakeville
Atkins, P. A. .....Pleasant Lake
Atwater, C. W. & Son.....Agawam
Barr, George L. .....Worcester

Barrett, M. W. .....Hyde Park
Barrows, H. E. .....Brockton
Bay State Nurseries, W. H. Wyman..
.....North Abington
Bemis, A. L. .....Worcester
Bloomingdale Nurseries, James E. Draper .....Worcester
Blue Hill Nurseries, Julius Heurlin....
.....South Braintree
Bowen, W. B. .....Whitman
Brandley, James .....Walpole
Breck-Robinson Co. .....Lexington
Breed, E. W. .....Clinton
Briggs, L. H. .....Smith's Ferry
Brightman, W. E., small fruits...Westport
Brown, John A. .....Concord
Calkins, A. N. (North Abington)...Harvard
Canning, E. J. Nursery Co....Northampton
Carr, Charles E., small fruits.....Dighton
Casey, C. .....Melrose
Chaffee Bros. .....Oxford
Chase, Henry .....North Spencer
Clapp, E. B. .....Dorchester
Clark, G. Aldersey .....Waltham
Colprit, E. S. .....Arlington Heights
Concord Nurseries, H. M. Pratt.....Concord
Continental Nurseries, M. J. Van Leeuwen .....Franklin
Coskery, Elmer .....Newburyport
Cutler, Mary E. .....Holliston
Davenport, Alfred M. .....Watertown
Dighton Nursery Co., J. S. Place....Dighton
Dove, Paul .....Wellesley
Dwyer, E. F. & Son .....Lynn
Eager, George B. .....Wakefield
Eastern Nurseries .....Holliston
Farquhar, R. and J. & Co., 5 and 6 So. Market St., Boston.....Dedham, Sharon Heights and Barnstable
Faunce Experimental Farm, small fruits
.....Sandwich
Ford, J. P. .....East Weymouth
Framingham Nurseries, W. H. Wyman
.....South Framingham
Franklin Park Nursery .....Jamaica Plain
Franklin Forestry Co.....Line
Frost, G. Howard .....West Newton
Fraser, William R. .....Northboro
Gates, W. A. .....Needham
Gilbert, A. L. .....Springfield

Gallivan Bros. .....Smith's Ferry
Gordon, A. B. .....Randolph
Gowing, J. D., small fruits...North Reading
Gray, M. F. .....Mattapan
Gregory, J. J. H. & Son, small fruits...
.....Middleton
Haendler, M. P. .....South Natick
Hallen, C. E. .....East Dedham
Horne, H. J. & Co. .....Haverhill
Horticultural Co. .....Worcester
See Page 41
Howard, J. W. .....Somerville
Huebner, H. .....Groton
Hughson, L. T. .....Dorchester
Jahn, H. A. .....New Bedford
Jennison, W. C. .....Natick
Kearney, D. T., small fruits.....Weston
Keene, Cyrus R. .....Cohasset
Keizer, H. B. .....Reading
Kelsey, H. P.....Salem and East Boxford
Kempton, C., small fruits.....Longmeadow
King, R. B. .....Nantucket
Kirkpatrick, George S. .....Winchester
Lawrence, H. V. .....Falmouth
Littlefield & Wyman.....North Abington
MacGregor, James .....Braintree
MacManmon, J. J. .....Lowell
Mann, H. W. .....Stoughton
Margeson, Ingram I. .....Westwood
Mauersberger, Rud. .....Pittsfield
McCormick, J. J. .....Malden
McKenzie, John .....North Cambridge
McMulkin, E. .....Norfolk Downs
Merritt, Charles L. .....South Weymouth
Miller, W. & Sons .....Lynn
Murray, Peter .....Fairhaven
Newell, C. F. .....West Newbury
New England Nurseries.....Bedford
North Shore Ferneries Co.....Beverly
Old Colony Nurseries, T. R. Watson....
.....Plymouth
Oxford Nursery Co. .....Oxford
Paillet, August .....Montague
Palmer, F. E. .....Brookline
Pease, Charles .....Salem
Peckham-Whitney & Co. .....Fairhaven
Pierce, C., small fruits.....Dighton
Phelps, F. H. .....Lee
Pomeroy, Edward A. .....Gloucester
Pratt, Charles S. .....Reading

Pulsifer, C. Y. .....Gloucester
Price, R. T. .....Lawrence
Quinn, James .....Brookline
Rea, F. J. .....Norwood
Reading & Floramead Nurseries, J. Woodward Manning.....N. Wilmington
Rice, C. G., G. H. Sprague, Supt.....Ipswich
Richards, E. A. .....Greenfield
Richmond Nurseries, Henry J. Lamke .....Pittsfield
Riley, Charles N. .....New Bedford
Robinson's Sons, D. .....Everett
Robbins, Henry W. .....Littleton
Shaw, Frank E. .....Rockland
Smith, George N. .....Newton Lower Falls
Southwick Nurseries, Edward Gillett... .....Southwick
Southworth Bros. .....Beverly
Spinney, F. W. .....Haverhill
State Forestry Dept., F. W. Rane, 6
Story, A. T. & Co. .....Taunton
Sylvester, G. F. .....Hanover
Sylvia, M. B. .....New Bedford
Tebbetts, C. H. .....East Walpole
Thurlow's, T. C., Sons.....West Newbury
Tuttle, A. M. .....Melrose Highlands
Twomey, M. T. .....Franklin
Walsh, M. H. .....Woods Hole
Walters, C. .....Roslindale
Ward, Ralph .....Beverly
Warren, Samuel J. .....Weston
Westside Nurseries, C. R. Fish..Worcester
Westwood Nurseries, W. E. McLaren.. .....Westwood
Wheaton, W. Frederick G.....South Easton
Wheeler, Filfrid .....Concord
White, A. T. .....New Bedford
Woodhouse, R. H. .....New Bedford
Wright, G. B. .....Chelmsford
Wyman, Ozro .....Rockland
Yetter, F. J. .....Greenfield

MICHIGAN.

MICHIGAN. Nurseries are subject to inspection; infested trees must be destroyed and the remainder of the stock within a half mile must be fumigated. Shipments into the state must bear on every package, plainly labeled, the name of the consignor and consignee, statement of contents, and a certificate showing that the contents have been

inspected by a state or government officer, and if of species subject to the attack of San Jose scale must be fumigated with hydrocyanic acid gas. Certificates of fumigation must also be attached, together with a certificate of inspection. This applies to individual orders when several are contained in the same shipment. All nurserymen, whether residents of Michigan or other states, who wish to grow or sell stock within the state, must apply to the state inspector of nurseries on or before August first of each year for a license, for which the fee is $5. A bond for $1,000 must also be filed. Certificates of inspection must be filed with the state inspector of nurseries before any stock is shipped into the state. Prof. L. R. Taft, State Inspector of Nurseries, East Lansing, Mich.

General Nursery Stock.

		Acres
Alferink, Albert	Holland	1
Celery City Nursery Co.	Kalamazoo	35
Clark, D. H.	Holland	1
Cross, J. A.	Spring Lake	2
Cutler & Downing Co.	Benton Horbor	1
Dean, Geo. N.	Shelbyville	2
Dressel, G. L.	Frankfort	25
Elliott, H. B.	Harbor Springs	1
Fisher, Guyon	Fennville	2
Frey, Mrs. Anna	Sand Lake	2
Genesee County Nurseries	Flint	2
Gill, B. M.	Ypsilanti	5
Glenwood Nurseries	Holland	1
Greening Nursery Co.	Monroe	500
Gustin, Chas. F.	Adrian	15
Hamilton, & Sons, A.	Bangor	30
Havekost, G. H.	Monroe	25
Hawley, G. A.	Hart	25
Hawley, H. E.	South Haven	10
Helmer Farm Nursery	Battle Creek	15
Hibbler, E. B.	Detroit	2
Husted & Co., N. P.	Lowell	5
Ilgenfritz Sons' Co., I. E.	**Monroe**	**600**
See Inside Front Cover		
Insulinda Nurseries	Kalamazoo	5
Jackson & Thurston	Kalamazoo	2
Jeffery, James, Sr.	Kalamazoo	10
Kalamazoo Nurseries	Kalamazoo	8
Katzenberger, Val.	Saginaw	5
Lanphear Brothers	Hartford	2
McCormick Nursery Co.	Monroe	2

Merrifield Brothers	Bloomingdale	6
Michigan Nursery Co.	Monroe	60
Mutual Nurseries	Monroe	80
Nelson & Son, J. A.	Paw Paw	10
Orchard Lake Nurseries	Orchard Lake	5
Pitcher, W. D.	Buchanan	
Pontiac Nursery Co.	Detroit	20
Powers & Son, Chas.	Douglas	5
Prudential Nursery Co.	Kalamazoo	35
Rasmussen, R. J.	Marlette	2
Smith, R. E.	Woodville	2
Spielman Brothers	Adrian	30
Stephens, John S.	South Haven	2
Voorhees & Bohl	Buchanan	5
Waterson, John J.	Ada	1
Wolverine Co-operative Nursery Co.	Paw Paw	40
Wise, Ralph	Plainwell	1

Small Fruit Plants

Allen Brothers	Paw Paw	12
Allis & Hood	Adrian	2
Baldwin, O. A. D.	Bridgman	30
Bashford, C. L.	Mason	1
Bridgman Nursery Co., Geo. W.	Benton Harbor	10
Daly, Thos. W.	Watervliet	5
Dean, A. W.	Bangor	2
Dunham, Enos W.	Baroda	20
Flansburgh & Son, C. N.	Jackson	10
Flansburgh & Potter Co.	Leslie	35
Kellogg Co., The R. M.	Three Rivers	100
Knight & Son, David	Sawyer	10
Lock, Daniel	Union Pier	8
Marvin, O. F.	Holton	10
Mayer, Jr., Michael	Merrill	15
Mitting, Alfred J.	Holland	5
Munson, Wm. K.	Grand Rapids	1
Myers, P. J.	Bridgman	8
Pier, Frank D.	Evart	2
Pilkinton & Son, S. H.	Portland	10
Prestage, J. G.	Allegan	10
Rokely, J. N.	Bridgman	5
Schild, H. J.	Ionia	10
Stahelin & Son, Fred C.	Bridgman	5
Trescott, C. P.	Paw Paw	5
Westmacott, Harry S.	Montague	5
Weston & Co., A. R.	Bridgman	10
Whitten, C. E.	Bridgman	20

Ornamentals.

Boehringer Brothers .....Bay City 2
Bragg & Co., L. G.....Kalamazoo 5
See Page 36
Brown, Douglass M. ....Grand Rapids 4
Cole, Levant .....Battle Creek 2
Coryell, R. J. .....Birmingham 20
Cukerski, Wencel L. ....Grand Rapids 3
Ferrand & Son, E.....Detroit 20
Lohrman Seed Co. .....Detroit 10
Rice, Greta B. .....Port Huron 5
Wolverine Nurseries, The.....Detroit 4

MINNESOTA.

MINNESOTA. Inspection, annual compulsory. Inspection may be oftener if it seems desirable. Shipments into the state must be accompanied by a certificate of inspection. Carrying companies accepting stock not so tagged are responsible and liable to prosecution. Dealers in other states sending stock into Minnesota for sale must file a copy of their certificates with the State Entomologist. Professor F. L. Washburn, State Entomologist, St. Anthony Park, Minn.

Albert Lea Nursery Company, O. M. Peterson.....Albert Lea
Askov Nursery, Ludvig Mosbaek.....Askov
Austin Nursery, C. F. Woolde.....Austin
A. Brackett .....Excelsior
Amber Lake Nursery, P. C. Christenson .....Fairmont
Andrews Nursery Co., John P. Andrews .....Faribault
Ayers Jack Pine Nursery, J. M. Kenyon .....Kimberly
Battle Lake Nursery, A. A. DeSchmidt .....Battle Lake
Byron Nursery, F. E. Cutting.....Byron
Preston Nursery, C. E. Snyder....Preston
Bailey's Nursery, J. V. Bailey, P. O. Address, St. Paul, Bradley Sta. R. 2 .....Red Rock
Cokato Berry Farm, A. L. and F. Lee .....Cokato
Christensen Nursery, P. Christensen... .....Hutchinson
Chisago Lake Nursery, Ludwig Carlson .....Lindstrom
Chas, Hawkinson .....Wayzata

MINNESOTA

C. C. Hunter & Co.....Minneapolis
Clinton Falls Nursery Co., T. M. Cashman .....Owatonna
Dewain Cook .....Jeffers
Dodge County Nursery, W. E. Fryer.... .....Mantorville
Deerfield Nursery Co., C. H. Brady.... .....Medford
Deephaven Nursery, Alfred C. Hawkins .....Deephaven
E. Grand Forks Nursery....E. Grand Fork
Elmwood Select Nursery, Frank Brown & Son.....Paynesville
Fillmore County Nursery, C. F. Snyder .....Canton
Fairmont Nursery, Geo. D. McKisson.. .....Fairmont
Faribault Nursery Co., A. M. Brand & Co.....Faribault
Farmers Seed and Nursery Co., Wm. Kueker.....Faribault
Franklin Nursery, A. B. Franklin..... .....Minneapolis
Farmers Nursery and Fruit Farm, E. A. Farmer, Sta. F. R. 2.....Minneapolis
Feighland's Nursery, J. L. Feighland.. .....Minneota
Fairview Nurseries, Frank Berry, Stillwater
G. R. Wildger .....Monticello
Henry Flyen .....Dawson
H. Koppe Nursery, Hugo Koppe..... .....Fergus Falls
Hugart & Son Nursery Co., H. F. Hugart .....Hamel
Howard Lake & Victor Nurseries, W. H. Eddy.....Howard Lake
Harry Arp .....Jackson
Hoyt Nursery Co., B. T. Hoyt.....St. Paul
H. F. Baker, 4629 Lake Harriet Blvd.. .....Minneapolis
Itasca Park Region Nurs. Co., L. P. Anderson.....Bemiji
Jewell Nursery Co.....Lake City
John Hill.....St. James
J. C. Doerfler.....Waverly
L. L. May & Co.....Lakeland
Johnson Nursery, P. G. Johnson, 3049 11th Ave. S.....Minneapolis
L. Meininger.....Sherburn

MINNESOTA

Lakeview Nursery, Victor Carlson....
.....Grayling
Minnesota State Nursery, E. C. Eaker
.....Albert Lea
Mills Lake Nursery, L. D. Mills.....
.....Garden City
Morrison County Nursery, C. Kelly & Sons .....Little Falls
Minnetonka Nursery, J. D. Winter....
.....Long Lake
Madison Nursery, M. Soholt.....Madison
Mankato Nursery, L. Z. Smith....Mankato
Medford Nursery, C. C. Patten.....
.....Medford
North Star Farms, J. W. Beckman..Cokato
Mitchell Nursery Co., D. M. Mitchell..
.....Owatonna
National Nursery Co., J. F. Anderson..
.....Lake City
Northrup, King & Co., 26-32 Hennepin Avenue.....Minneapolis
Dealer.
Nicollet County Nursery, C. Edward Swanson.....St. Peter
Northfield Seed and Nursery Co., J. M. Punderson.....Northfield
Oslund's Nursery, N. N. Oslund..Cambridge
Oak Grove Nursery, P. H. Volstad..Kenyon
Oak Valley Fruit Farm, H. V. Harrison
.....LeRoy
Owatonna Nursery Co., L. S. Wesely..
.....Owatonna
O. J. Graham.....Pine City
Pioneer Nursery, Wm. Pfaender, Jr....
.....New Ulm
Royal Nursery Co., Fred Ward, Dealer
.....Fairmont
Redpath Nursery, Thomas Redpath..
.....Crystal Bay
South Side Nursery, Martin Fridholm
.....Albert Lea
St. John's Nursery Co., B. E. St. John
.....Fairmont
Sugar Loaf Valley Nursery Co., Moseman Bros.....Lake City
Rose Hill Nursery,John Hawkins.....
.....Minneapolis
Strand's Nursery, G. W. Strand.....
.....Taylor's Falls

S. D. Richardson Nursery.....
.....Winnebago City
Sacred Heart Nursery, J. T. Glagstad
& Son.....Sacred Heart
Turtle Creek Nursery, Jas. M. Lindsay
.....Austin
The Kenyon Nursery, J. A. Mogren &
Son.....Kenyon
Tolleson's Nursery Co., G. A. Tolleson
and A. V. Wiskstrom.....Lake City
The Mayfield Nurseries, L. L. May &
Co. .....St. Paul
Tong Nursery, George Tong.....Long Lake
The Luverne Nursery, C. E. Older....
.....Luverne
The Orton Park Nursery, C. J. Orton
.....Marietta
The Minneapolis Nursery, A. Norlander
Dealer.
.....Minneapolis
The Dunsmore Nursery, Henry Duns-
more .....Olivia
The Park Nursery, Holm & Olson..St Paul
The Ferodville Nurseries, Frank H.
Ferodville.....Spring Park
Tyler Nursery, J. P. Ericksen.....Tyler
The Minnesota Nursery Co., J. E. and
Dealer.
E. C. Killmer.....St. Paul
VineGrove Nursery Co., A. M. Shepard
& Son.....Minneapolis
Vinegar Hill Nursery, Wm. Sandrock..
.....Rushford
Wedge Nursery Co., Clarence Wedge..
.....Albert Lea
Wright County Nursery Company, John
Eklof.....Cokato
Wilmerding's Nursery, A. Wilmerding
.....Freeport
Winnebago Nursery, John Van Blair..
.....Winnebago City
West Concord Nursery, F. J. Cowles..
.....West Concord

MISSISSIPPI.

MISSISSIPPI. Every nursery in the state must be inspected before November 1 of each year, and every bundle, bale, or package of stock sold or transported must be accompanied by a copy of the certificate of inspection attached in a conspicuous place. Every per-

son or firm from other states wishing to ship nursery stock into Mississippi must file with the entomologist a copy of their certificate, which shall state that the nursery is properly equipped for fumigating all nursery stock. A copy of the certificate shall be attached to every bundle, bale or package of nursery stock delivered within the state. Every nurseryman must state that all nursery stock shipped into this state will be fumigated with hydrocyanic acid gas. R. W. Harned, Entomologist, Agricultural College, Miss.

		Acres
Bell, C. S., Citrus fruits	Ocean Springs	½
Bell, V. J., Peaches and apples	Grady	½
Brodie, James, Pecans, citrus fruits, roses and ornamentals	Biloxi	10
Bruce, R. W., General nursery	Port Gibson	3
Burkett, H. R., Pecans and privet	Columbia	2
Carter, S. P., Grapes and pecans	Hattiesburg	1
Collier, C. P., Pecans	Ocean Springs	1
Corinth Nurseries, General nursery	Corinth	7
Cox, W. A., Citrus fruits, ornamentals and pecans	Gulfport	16
J. B. Adams, Ornamentals and Greenhouses	Pass Christian	1
A. C. Ball, General Nursery	Mantee	7
J. A. Barton, Apples and Peaches	Booneville	1
I. E. Bass & Son, Pecans, Figs, etc	Lumberton	30
Bechtel Pecan Nurseries, Pecans and Citrus Fruits	Ocean Springs	41
Delmas' Sons, A. G., Pecans, pears and oranges	Pascagoula	10
Delmas, I. P., Pecans and oranges	Pascagoula and Orange Grove	30
Forkert, C., Pecans	Ocean Springs	3
Glasson, W. A., Peaches and apples	Mantee	½
Hall, G. A., Apples and General Nursery	Red Bay Ala.	3
Hall, L. E., Pecans and figs	Pascagoula and Hattiesburg	7
Hatch, B. N., Citrus fruits and ornamentals	Handsboro	1

Lewis, F. H., Pecans, oranges, figs..... .....Pascagoula 15
Lewis, J. E., Apples, pears, peaches and grapes.....Europa 4
Lundy, W. B., Pecans.....Lexington 2
Lyle, Brown, Peaches and apples..Lena 2
Marshall, Jr., J. W., Ornamentals and greenhouse .....Meridian ¼
Mississippi Farms Company, Citrus fruits, ornamentals, pecans, etc... .....Wiggins 30
Money, Jr., H. D., Citrus fruits and pecans.....Ocean Springs 7
Newton Nurseries, General nursery.... .....Newton 6
Oceans Springs Pecan Compan, Pecans .....Ocean Springs 12
Old Denny Orchard and Nursery, Pecans .....Lucedale 1
Peachwood Nurseries, General nursery .....State Line 2
Pigford, A. A., Strawberries.. ....Lumberton 5
Ramsay Pecan Nursery, Pecans..... .....Ocean Springs 2
Ramsay, W. P., Pecans and grapes.... .....Ocean Springs 7
Saibara Nurseries, Oranges, figs ornamentals and general nursery..... .....Big Point 18
Simpson, O. I., Citrus fruits..... .....Ocean Springs 7
Smith, Austin, Pecans and oaks..... .....Pascagoula ½
Southern Nurseries, Peaches, apples grapes and pears.....Tomnolen 2
Southern Nut Nursery Co., Pecans.... .....Ocean Springs 50
Stanley, P. G., Peaches and apples.... .....New Albany 1
Stuart, Mrs. W. R., Pecans..... .....Ocean Springs 1
Taylor, M. J., Citrus fruits and pecans .....Pascagoula 2
Toomsuba Nurseries, General nursery .....Toomsuba 3
United States Nursery Co., Roses, ornamentals, etc.....Roseacres 335
Vancleave, W. R., Citrus fruits and pecans.....Pascagoula 4

Victor, Clarence B., Oranges.....
.....Pascagoula ½
Watson, D. B., General nursery..Weir 2
Wilson, J. P., Citrus fruits and general
nursery.....Landon 10
Zink, J. W., Pecans.....Orange Grove ½

MISSOURI.

MISSOURI. Nurseries are inspected annually. Each nursery outside of Missouri shipping stock into Missouri must apply at the office of the Chief Inspector for a permit which will be issued upon filing the necessary papers and copy of their nursery inspection certificate. No fee is charged for the permit. All agents or salesmen for outside nurseries must apply for an agent's permit. Every package of nursery stock shipped into the state must be clearly labeled with the name of the consignor, consignee, statement of contents and a certificate showing that the stock therein contained has been inspected where grown by a duly authorized inspector and found to be apparently free from dangerously injurious insect pests and plant diseases. Transportation companies are not permitted to deliver nursery stock unless so labeled. Leonard Haseman, Entomologist and Chief Inspector, University of Missouri, Columbia, Mo.

Aud Nursery .....Aud
Bopp, Christ .....Creve Coeur
Blair, A. J. .....De Soto
Bundy, T. B. .....Piedmont
Brown & Son, Robert S.....Kansas City
Briggs, H. D. .....Joplin
Boonville Nurseries .....Boonville
Big Red Apple Nursery.....Weaubleau
Barry Co., Home Grown Nursery Co...
.....Cassville
Clifton Hill Nur. .....Clifton Hill
Crumley Bros. .....Moret
Climax Nursery .....Sikeston
Casco Nursery .....Beaufort
Case Nursery .....Case
Cove Fruit Farm.....Louisana
Clinton Nursery Co. .....Clinton
Douglas County Nurs. Co., W. H. Bayless.....Sedan
Darby Fruit Farm .....Amoret
Davis, J. T. .....Ava
Estep,Miles Fairview Nurs. .....Bethany
Ellisville Nursery ..Chesterfield, R. F. D.

Eastridge & Shrier .....Neosho
Fort, J. T. .....Blue Springs
Feier, Louis...3509 Gravois Ave., St. Louis
Gary & Pogue .....Stella
Green, A. H, 43 Selma Ave., Webster Grove
Gibson, G. M. ....Springfield, R. F. D. No. 2
Graves, E. H. .....Lee's Summit
Golden City Nursery .....Golden City
Hall & Butterfield .....Lee's Summit
Howell Co. Nursery.....West Plains
Hermann Grape Nursery .....Herman
Habekost, H. F. .....Concordia
Hebegger, Ernest .....California
Jenkins, H. W. .....Boonville
Kirkwood Nurseries .....Kirkwood
Kindle, J. H. .....California
Kelsey Nurseries .....St. Joseph
Kinder, J. G. .....Piedmont
King, J. P.....Springfield, R. F. D. No.9
Little, D. J. .....Memphis
Litson Nursery .....Nevada
Lee's Summit Star Nur., J. S. Butterfield
.....Lee's Summit
Murray, H. M., Seligman Plant Co....
.....Seligman
Missouri Valley Nurs., C. C. Elwell....
.....Kansas City
Missouri Vallley Nurs., C. C. Elwell....
.....Kansas City
Muldoon, Jas. A. Kirkwood, R. R. 12, Box 89
McCartney, E. W. .....Neosho
Morrison Nursery .....Chamois, R. F.D.
Moeller, William .....Creve Coeur
Missouri Nursery Co. .....Louisana
Miller, L. G. .....Melbourne
Murray Nurseries and Fruit Farm.....
.....Oregon
Norton & Thurmond .....Clarksville
New Haven Nurseries.....New Haven
Nixdorf, P. T.....St. Elizabeth
National Nureries .....St. Joseph
Old Reliable, C. C. Elwell....Kansas City
Orongo Fruit Gardens.....Carthage
Purdy Nursery .....Purdy
Piedmont Nurseries .....Piedmont
Polster Bros. .....Warrenton
Pocohantas Nursery ..Jackson, R. F. D.No.4
Peyton's Nursery .....Boonville
Reed, H. Earl .....Louisiana
Rothenheber, Emil .....Clayton,R. F. D.

Roeder Nurseries .....Osceola
Stanley, W. W. .....Campbell
Southwest Golden Nursery.....Bolivar
Stewart & Roark.....Anderson
Stark Nurseries, W. P. .....Stark City
South St. Louis Nursery.....
5600 Gravois Avenue.....St. Louis
Stark Bros. N. & O. Co.....Louisiana
See Pages 30, 31
Sunny Slope Nursery .....Hannibal
Sanders C. C. .....St. Louis
Schnell, Henry .....Glasgow
St. Joseph Nursery, H. L. Smith, Council
Bluffs, Iowa.....St. Joseph
Tilley, W. L. .....Bethany
Teas Nursery.....Carthage
Tippin, J. W. ..525 Cherry St., Springfield
Toas Nursery ..Jefferson City, R. R. No. 3
Willard Nursery, E. E. Greenwade..Willard
Walbart & Son, A. .....
Hamilton Ave. and Horton Pl., St. Louis
Weber & Son, H. J. .....Nursery
Wild Floral Co., Frank.....Sarcoxie
Wild, Gilbert H.....Sarcoxie
Wragg Nursery Co. .....
....Springfield, R. F. D. No. 10, Seymour
Wild Bros. .....Sarcoxie
Wiseman, David, Springfield, R. F. D. No. 9
Missouri Dealers Receiving Certificates.
Brewer, Edwin .....Maryville
Brewer, T. A. .....Maryville
Biedermann & Son .....Kansas City
Barbe, A. F., 15th & Lawn Ave,, Kansas City
Brodbeck, S. S. .....Gallatin
Bayless & Sons, C. W.....Mountain Grove
Denker, Edwin .....St. Charles
Estep, E. A. 1102 Rogers Ave., Springfield
Ellsworth, E. D., (The Rosary), Kansas City
Hempel, Wendel .....Lee's Summit
Kessler, R. E. .....Hermann
King, C. R., 3032 Holly St.,....Kansas City
McCurdy, J. H. .....Marshall
Murray Samuel, 913 Grand Ave., Kansas City
May Brothers .....Sedalia
Pfeiffer, Chas. A. .....Sedalia
Pettus, Marion .....Richmond
Pritchett, Thos., 710 Lanham Ave.,St. Louis
Rohrback, Henry .....St. Louis
Shockley, Ernest .....Wellston

Schray & Sons, W., 4101 Pennsylvania Avenue .....St. Louis
Stertzing, W. W., 7280 Manchester Road .....St. Louis
Schisler-Corneli Seed Co., The, N. 4th Street.....St. Louis
Senger, Albert, 4335 Lexington Ave., ...St. Louis
Wilson, C. K. .....California
Winkler, Robert .....Wellston
Young & Sons Co., Chas. C., 1406 Olive Street .....St. Louis

MONTANA.

MONTANA. All stock brought into the state must be unpacked, inspected and fumigated at one of the designated quarantine stations, viz.: Glendive, Miles City, Billings, Bozeman, Lewiston, Helena, Great Falls, Missoula, Victor, Como, Darby, Plains, Mondak, Glasgow, Havre, Kalispell and Eureka. Nursery stock may be inspected and fumigated at other points of delivery on payment of all costs. To sell or deliver nursery stock it is necessary to first obtain a license by paying a fee of $25 and by filing with the state horticulturist a bond in the sum of $1,000 annually. Notice of shipment, including an invoice of stock, must be sent to M. L. Dean, Montana State Horticulturist, Missoula, Mont.

Bitter Root Valley Nurseries.....Victor
Billings Nursery Co. .....Billings
Downing, A. H.....Hamilton
Grand View Orchard and Nursery Co... .....Hamilton
Gray Nursery Co. .....Hamilton
Hamilton Nursery Co.....Hamilton
Inter-State Nurseries .....Bridger
Johnson, E. A.....Hamilton
Kerr Co., O. W.....Hamilton
King-Thurman Nursery Co. .....Kalispell
Missoula Nursery Co. .....Missoula
State Nursery Co. .....Helena
Stillwater Nurseries.....Columbus
Yellowstone Nurseries .....Rockvale

NEBRASKA.

NEBRASKA. All nursery stock shipped into the state shall be labeled with the names of consignor and consignee and a certificate showing inspection since July first preceding. Prof. Lawrence Bruner or Prof. Myron H.

Swenk, Assistant State Entomologist, University of Nebraska, Lincoln, Neb.

Albion Nursery Co., Throckmorton & Nelson .....Albion
Arlington Nurseries, Marshall Bros., ...Arlington
Anderson Bros. Nursery, Anderson Bros.....North Bend
Adair Nursery, W. M., W. M. Adair.. .....Havelock
Boyd Nursery Co., Chas. G. Boyd.Ainsworth
Benson-Omaha Nursery, P. J. Flynn.... .....Benson
Elkhorn Nursery, C. E. Turnbull..Norfolk
Falls City Nursery, A. J. A. Spafford.. .....Falls City
Fairbury Nurseries, C. M. Hurlburt.Fairbury
Fremont Nurseries, B. E. Fields & Son .....Fremont
Fremont Nureries, B. E. Fields & Son.. .....Fremont
German Nurseries, Carl Sonderegger.. .....Beatrice
Geneva Nurseries, Youngers & Co.,.Geneva
See Page 43
Harrison Nursery Co., Inc., W. A. Harrison.....York,
Hanson's Nursery, DeWitt Hanson,.... .....Fairbury
Humphrey Nurseries, H. J. Backes.... .....Humphrey
Norfolk Nursery, E. D. Hammond..Norfolk
North Bend Nurseries, J. W. Stephenson.....North Bend
Plumfield Nurseries, G. L. Welch & Co. .....Frebury
Peru Nurseries, J. R. Duncan & Co.. .....Peru
Select Nursery Co., Inc., C. S. Harrison .....York
Yager Nursery Co., Yager & Martin.. .....Fremont
Yule's Landscape Nursery, F. G. Yule.. .....Lincoln

NEVADA

NEVADA. Nursery stock shipped from other states shall bear on the outside of each car, bale or package, a label giving the

names of the consignor and consignee, together with a copy of an inspection certificate of recent date. Such certificate of inspection must bear the signature of a qualified person in authority in the state in which such nursery stock was grown. No transportation company shall deliver any nursery stock lacking such official certificate of inspection. J. E. Stubbs, President, State University, Reno, Nev.

NEW HAMPSHIRE.

NEW HAMPSHIRE. Nurseries are inspected at least once each year. Shipments into the state must be accompanied by a certificate of inspection or, in lieu thereof, an affidavit showing that the stock has been fumigated with hydrocyanic acid gas, using not less than 2-10 of one gram of cyanide of potassium per cubic foot of space, in an airtight compartment for not less than forty minutes. A copy of the certificate of inspection, or a copy of the affidavit, must be attached to each car, box or package shipped into the state. Commissioner of Agriculture, Durham, New Hampshire.

Butler, L. P. .....Keene
Dearborn Bros. .....Pembroke
Danforth, Ralph E. .....East Jaffrey
Dow, D. Webster .....No. Epping
Ellsworth, Brown & Co.....Seabrook
Horne & Co., A. P.....Manchester
Hoyt, Warren.....No. Danville
Kirkpatrick, R., Ferry Road, off Concord Street.....Nashua
Keene Forestry Association, Robert K. Proell, Mgr.....Keene
Williams, L. E. .....Exeter

NEW JERSEY.

NEW JERSEY. The law requires the inspection of all nurseries at least once in each year. Shipments into the state must be accompanied by a certificate of inspection, or copy thereof, attached to each car or parcel, together with a statement from the shipper that the stock therein is a part of the stock inspected and whether such stock has been fumigated with hydrocyanic acid gas or not. If stock comes into the state without a certificate, it may be detained for examination, wherever found, by the state entomologist, and if found to be infested with any insects injurious, or liable to become so, will be destroyed. Dr. T. J. Headlee, State Entomologist, New Brunswick, N. J.

NEW JERSEY

Ambacher, James .....West End
Amon Heights Nurseries, Inc., Merchantville
Apgar, Luther A.....High Bridge
Apgar, James .....Fairmount
Apgar & Cregar .....Fairmount
Allen, Jr., Edwin .....New Brunswick
Breck, Frank A.....Vineland
Bennett, Charles A. .....Robbinsville
Borgo, Michael N.....Vineland
Bennett, John .....Atlantic Highlands
Bassett, J. Murray.....Hammonton
Bassett, George W. .....Hammonton
Beugelaar, F. E. .....Rutherford
Baird, J. H. .....Englishtown
Bobbink & Atkins.....Rutherford
Black, Son & Co., Joseph H.....Hightstown
Bird, Charles .....Arlington
Brant, Samuel .....Madison
Baird, Charles A. .....Freehold
Burr, Henry E. .....East Orange
Bound Brook Nursery Co.....Bound Brook
Blair, Samuel E. .....Nutley
Casazza, John .....Vineland
Collins, Arthur J. .....Mooreestown
Creely, Mrs. N. P. .....Burlington
Clinton, James .....Morris Plains
Cole, Stanton B. .....Bridgeton
Cole, R. D. .....Bridgeton
Connell, Benjamin .....Merchantsville
Conover & Son, C. A.....Lebanon
Dreer, Inc., Henry A.....Riverton
DeCou, Samuel C. .....Moorestown
Drake, Peter V. .....Hopewell
Davis, J. Kaiser .....Chester
De Waal Malefyt, K. E. .....Ridgewood
Eisele, W. G. .....West End
Everingham, Wilfred .....Woodsville
Eick, Mansfield .....Lebanon
Evans, Jr. Richard.....Wenonah
Manda, Inc., W. A. .....Wenonah
Elizabeth Nursery Co. .....Elizabeth
F. & F. Nurseries .....Springfield
Forristel, W. H. .....Plainfield
Fleming, John .....Califon
Fleming, Mathias .....Califon
Freer, A. G. .....Manasquan
Flame, Peter .....Minotola
Garrison & Son, J. T. .....Bridgeton
Humbrecht, Victor J..W. Windsor Township

Horner, Harold .....Mount Holly
Head, Thomas W. .....Bergenfield
Henderson & Co., Peter, Jersey City Heights
Higgins, David V. .....Ringoes
Higgins, Cicero .....Ringoes
Hildabrant, Isaac .....New Germantown
Henry, John W. .....Lebanon
Hertzog, Mrs. W. S. .....Morris Plains
Hall, James L. .....Farmingdale
Has, Dirk de .....Plainfield
Howey, W. M. .....Sewell
Hillman, S. T. .....West Cape
Hammonton Nursery Co. .....Hammonton
Hartung Bros. .....Jersey City
Jones, Hiram T. .....Elizabeth
Kille, Willard B.....Swedesboro
Kind, Hugo .....Hammonton
Koehler, Frank .....Camden
Kevitt, T. C.....Athenia
Kuhns, J. E. .....Cliffwood
Liepe, George H. .....Cologne
Lacroix, W. F.....Buena
Leed, John F. .....Waterford Works
Lindsley, J. D. .....Mendham
Lager & Hurrell .....Summit
Lukens, W. W. .....Princeton
Lovett, J. T.....Little Silver
See Page 13
Lenz, Frank .....Irvington
Lindsley, J. H. .....White House
McNeill, George .....Erma
Mattison, J. Monroe.....Englewood
Morgan, Wm. H. .....Westmont
McCleary, John .....Sewell
Moore, John .....Little Silver
Manda, Ins., W. A..... .....South Orange
McColgan, Mrs. E. P. .....Red Bank
Momm & Son, Charles .....Irvington
Maule, Estate Wm. Henry .....Hightstown
Nelson, Albert .....Allentown
North Jersey Nurseries .....Millburn
Noll & Co., J. F. .....Newark
O'Hagan, J. H. .....Little Silver
O'Hagan, William .....Asbury Park
O'Hagan, M. .....Asbury Park
Owens Co., Chas. C. .....Orange
Pettit, Francis .....Hopewell
Perry, W. S. .....Delaware
Pfeiffer, Henry .....Cologne
Pullen, Emerson .....Cranbury

Pullen & Co. .....Englishtown
Pinkernelly, Charles .....Eatontown
Pedrick, Ellsworth .....Bridgeton
Polhemus, W. H.....Robbinsville
Pierce, E. A. .....Vineland
Peterson, George H.....Fair Lawn
Philhower, Howard .....Mountainville
Roehrs Co., The Julius.....Rutherford
Ryan, John .....Basking Ridge
Rose, Wm. S. .....Red Bank
Randolph, J. F. .....East Rutherford
Reynolds, Alvah H. .....Madison
Rogers, Willard H. .....Mount Holly
Rumprecht, Max. .....Fort Lee
Ribsam, Carlman .....Trenton
Schoenly, W. Grant .....Dayton
Smith, Leonard J. .....Merchantville
Swain, G. Walter.....Sea Girt
Stoye, K. Herman.....Eatontown
Shinn, Warren ....Woodbury
Shultz, George A. .....Jamesburg
Stanley, Charles L.....Plainfield
Steele, George A. .....Eatontown
Steele, T. E. .....Palmyra
Steinhoff, H. C. .....West Norwood
Schneider, Chas. .....Little Silver
Smith & Haff .....Plainfield
Swain, A. H.....Erma
Tricker, Wm. .....Arlington
Tomlinson, F. J. .....Pittstown
Totty, Chas. H. .....Madison
Vliet, James H. .....Gladstone
Van Gelderen, K. M.....Long Branch
Watts, A. A. .....Westfield
Woonton, J. W.....Jersey City
Williamson, Garfield .....Ridgefield
Williams, J. C. .....Montclair
Wallace, A. S. ... .Montclair
Wilson, Samuel H.....Lebanon

NEW MEXICO.

NEW MEXICO. No law relative to transportation of nursery stock. The Territorial Legislature of 1903 provided for county boards of horticultural commissioners, who were given authority to control orchard pests. Prof. Fabian Garcia, Horticulturist, Agricultural Experiment Station, Agricultural College, N. M.

NEW YORK.

NEW YORK. All nursery stock shipped from any point in the state of New York must have attached to each car, box, bale, or package, a copy of a certificate of inspection issued by the State Department of Agriculture, signed by the Commissioner of Agriculture and valid to September 1, 1914.

All nursery stock shipped into the state must be so shipped as to comply with the requirements of the Agricultural Law. Transportation companies shall immediately upon receiving consignments notify the Commissioner of Agriculture of the fact that such consignments are in their possession or en route to some point within the state and give the name and address of the consignor and consignee and the destination of each shipment and the name of the transportation company bringing such stock and the route or routes over which it is brought and shall also make such further report relative to such shipments as the Commissioner of Agriculture may from time to time require. (Sample forms of notices will be sent on application.)

To Importers of Nursery Stock and Custom House Brokers

Custom house brokers importing or bringing nursery stock into the state shall, immediately upon receiving consignments, notify the Commissioner of Agriculture of the fact that such consignments are in their possession or en route to some point within the state and give the name and address of the consignor and consignee, and the destination of each shipment and the name of the transportation company bringing such stock and the route over which it is brought and shall also make such further report relative to such shipments as the Commissioner of Agriculture may from time to time require. All custom house brokers bringing into or causing to be brought into this state any nursery stock, shall file with the Commissioner of Agriculture, on or before October first each year, the name of the person, firm, association or corporation engaged in or intending to engage in such business, together with the business address of such person, firm, association or corporation. (Blanks will be furnished for this purpose.)

To Dealers in Nursery Stock

All dealers in nursery stock must, if they have no growing nursery stock in this state, file with the Commissioner of Agriculture their name and address, together with a list of all persons, firms or corporations of whom they buy nursery stock. No stock shall be sold, shipped or delivered unless accompanied by a copy of a certificate signed by the Commissioner of Agriculture or his author-

ized representative, indicating freedom from insect pests and fungous diseases. When all such stock is collected an inspection will be made and proper certificates provided by this department to permit shipping.

To Nurserymen

All growing nursery stock in the state will be inspected annually or oftener if necessary; and if found free from injurious insect or fungous pests there will be issued to the owner a certificate of inspection, which certificate will expire September 1, 1914.

Every car, box, bundle or package must have attached a copy including date of issue and date of expiration of said certificate of inspection before shipment or delivery.

All nursery stock found growing within one-half mile of areas infested with San Jose scale must be properly fumigated as required by the regulations of this department before shipment or delivery.

Any nursery stock received from points within the state of New York must not be sold or delivered unless it bears a valid certificate of inspection on arrival.

Any nursery stock brought into the state must remained packed or unopened until permission is given by the Commissioner of Agriculture or his duly authorized representative. To facilitate rapid inspection receivers of nursery stock should notify the department office at Albany or an authorized inspector of the receipt or expected receipt of such consignment, giving the name and address of consignor and dates.

No nursery stock shall be shipped or delivered unless there is positive evidence that it has been inspected and certified by authority of the Commissioner of Agriculture.

Information

The state is divided into districts and the nurseries are under the constant care of inspectors of the department. During the shipping season it is the duty of the department to cause an inspection of all nursery stock from points outside the state. All trees infested with San Jose scale or other injurious insects, and all trees and plants infected with fungous diseases, crown gall or galls on the roots, must be destroyed or returned to the shippers.

The Commissioner of Agriculture exempts from fumigation all herbaceous plants, conifers, greenhouse plants, flowers and cuttings, but this does not refer to stock that may distribute injurious pests. Certificates issued by this department will be valid until September 1, 1914. No certificate will be granted on a final inspection made earlier than August 1, 1913, and the most important inspection work will be done after August 1, and continue throughout the year wherever it is found necessary.

Vineyardists who make a business of sell-

ing cuttings, and small fruit growers, who do no general nursery business, will receive a special certificate of inspection. Transportation companies class cuttings as nursery stock and require copies of inspection certificates.

Duplicate certificates of inspection will be furnished by the department for filing in the offices of the states requiring them, as follows: Alabama, Florida, Georgia, Illinois, Iowa, Kentucky, Louisiana, Maryland, Massachusetts, Michigan, Mississippi, North Carolina, North Dakota, Oklahoma, South Carolina, Tennessee, Texas, Virginia, Wisconsin and Wyoming. To avoid delay and possible loss of stock, no nurseryman should ship to another state, without first having learned the requirements of that state. George G. Atwood, Chief Bureau of Nursery Inspection, Albany, N. Y.

Acomb, D. G. .....Dansville
Adams, Gordon, ...Penn Yan, R. D. 5
Albro, Milton G. .....Geneva
Allen Nursery Co.....Rochester
Amawalk Nursery .....Amawalk
Ammann, Chas. .....Yonkers
Arcadia Rose Co. .....Newark
Bacon Bros. .....Canandaigua
Bacon, Edward .....Dansville
Baker, Bert .....Hoosick Falls
Ballard, Geo. M. S. .....Oneida
Banker, Daniel .....Dansville
Bannister Bros. .....Syracuse
Bantleman, H. L. .....Yonkers
Barnes, E. W. & Son .....Middle Hope
Barteledes Seed Co. .....Newark
Bell, Charles .....Troy
Bell, J. J., Seed Co.....Deposit
Bell, J. W., & Sons.....Portland
Bellis, D. A. .....Penn Yan, R. D.
Benard, John .....Pittsford
Benedict Bros. .....Water Mills
Benning, H. H. .....Clyde
Bergen, C. J. .....Brooklyn
Billings & Billings .....Webster
Bingham, Edward .....Penn Yan
Birmingham, Thos. .....New Rochelle
Black, George .....Forestville
Bloodgood Nurseries .....Flushing
Blount, A. G. .....Hastings
Blount, E. .....Hastings
Blowers, H. W.....Westfield
Bogart, Wm. .....Marion

Bogue, Dewane .....Medina
Bogue, Nelson .....Batavia
Bower, F. A. .....Lockport, R.F. D. 2
Bowman & Son Nursery Co., T. W.....
.....Rochester
Bradley, L. Harry .....Ransomville
Brooks, J. R. .....Monroe
Brown, Lewis .....Bluff Point
Brown Bros. Co.....Rochester
Bryant Bros. .....Dansville
Bryant, Norton & Stannard .....Dansville
Bryant, W. C. .....Dansville
Bryant, L. J., & Son.....Newark
Burfeind, John R., & Son.....Hartsdale
Burget, Peter .....Hastings
Burgevin, Paul J. .....Portchester
Burnett, F. J. .....Webster
Burnett, Mrs. Mary .....Webster
Burns & Son, M. M. .....Stanley
Burt, Wm. D.....Dalton
Bush, Mrs. Lillian .....Hastings
Butler, S. L. .....East Penfield
Button, Olan .....Hasitngs
Byron, M. J. .....Dansville
Callahan, E. E. .....Feranbaugh
Campbell, Thos. J.....Geneva, R.F.D. 2
Carney, Walter .....Dansville
Cartwright, I. D.....Dansville
Cass, W. & T. .....Geneva
Castner, E. B. .....Penn Yan, R.D. 5
Cayuga Heights Nursery Co.....Ithaca
Cedar Hills Gardens .....Sea Cliff
Chaffee, J. N. .....Clay
Charlton, John, & Sons.....Rochester
Charlton Nursery Co.....Rochester
Chase Bros. Co. .....Rochester
Chase, Chas. H. .....Rochester
Chase, Geo. H., & Co.....Geneva
Chase, Homer N., & Co.....Geneva
Chase Nurseries (The) .....Geneva
Chase, R. G., The, Co.....Geneva
Childs, John Lewis .....Floral Park
Chism, Chas. J. .....Rochester
Clark, F. P. .....Glenwild
Clark Nursery Co.....Waterloo
Clark, O. J. .....Monticello
Cline, W. J. .....Rochester
Clucas, P. W. .....Sparkill
Cobb, W. F., & Co.....Seneca
Colvin, E. L. .....Fredonia

Comar, J. .....Dansville
Coney, N. .....Monticello
Conservation Commission .....Albany
Cooke, John M.....Tarrytown
Cooley, J. S. .....Groveland Station
Cooley & Dougherty .....Groveland Station
Cooney, John .....Geneva
Coop, Allen .....Hastings
Cooper, E. J. .....Chemung
Cooper, Irwin .....Geneva
Cooper, Samuel .....Delavan
Corcoran & McCready .....Geneva
Cornell, Edmund W. .....Clinton Corners
Cosman, Harcourt.....Newburgh, R.F.D. 2
Costich, Edward .....Irondequoit
Costich, Gilbert .....Rochester
Costich Co., G. A.....Rochester
Costich, Oliver .....Rochester
Costich, Sepherine .....Irondequoit
Cottage Gardens Co. Inc. Nurs.....Queens
Cottam, Geo. W. .....Tuckahoe
Crandall, H. L. .....Glens Falls
Culbertson, Fred .....Dansville
Cummings, W. D. .....Fullers
Curry, Charles .....Dansville
Dady, James R. .....Herkimer
Dansville Fruit Tree Co. .....Dansville
Dansville Nursery Co. .....Dansville
Davie, James .....Geneva
Deady, Geo. L. .....North Rose
De Flo, Henry .....Rochester
Demary, Jackson.....Geneva, R.F.D.1
Denton, Williams & Denton.....Dansville
Deposit Seed Co.....Newark
Dickinson, E. .....New Rochelle
Dickinson, J. M. .....Spencerport
Dildine, S. H. .....Union Springs
Dimon, R. J. .....Hastings
Diveney, John .....Geneva
Dougherty, J. J. .....Dansville
Dougherty, M. J. .....Geneva, R. D.
Dougherty, P. H.....Groveland Station
Dougherty & Lake.....Groveland Station
Driesbach, Henry .....Dansville
Driesbach, J. J. .....Dansville
Dufloo, J. Roscoe .....Sodus
Dummett, Arthur, Inc.....Mt. Vernon
Dwyer, J. E. .....Geneva
Dwyer & Co., T. J. .....Cornwall
Eden Nurseries .....Eden Center

Edwards, Arthur .....Geneva
Edwards, John .....Dansville
Eggleston, Fred J. .....Corinth
Ellis, E. E. .....Hamlin
Ellwanger, W. G. .....Rochester
Ellwanger & Barry .....Rochester
Elmsford Nurseries .....Elmsford
Emmons & Co. .....Newark
Empie, Edgar .....Sharon Springs
Empie, Louis M. .....Johnstown
Empire Nursery Co. .....Geneva
Empire State Nursery Co. .....Waterloo
Engert, J. A. .....Webster
Erickson, Oscar .....Geneva
Eschrich, Wm. .....Dansville
Fagan, B., & Son .....Islip
Fairfield, John W. .....Middlesex
Fairview Nurseries, The.....Rochester
Fairview Seed Farms .....Newark
Farmer, L. J. .....Pulaski
Ferris, Dean .....Peekskill
Ferris, Wm. .....Hastings
Fiddler, J. E. .....Hastings
Finerty, Stephen .....Geneva
Finn, J. W. .....Dansville
Finn & McNeill .....Dansville
First National Nurseries .....Rochester
Flushing Nurs., Inc. .....Flushing
Folger, John J. .....Rockville Center
Foord, Joseph .....Auburn
Foote, Jos. J. .....Dansville
Ford Seed Co. .....Newark
Fordon, G. F. & Son .....Geneva
Forsythe, Wm. J. .....Dansville
Foster, Emery B. .....Babylon
Foster & Cooke .....Fredonia
Fowler, A. W. .....Brockport
Fowler, W. J. .....Newburgh, R.F.D.
Fox, O. E. .....Parish
Frankenbach, Chas. E., & Sons.Southampton
Fraser, Samuel .....Geneseo
Frasick, S. F. .....East Rockaway
Fruit Growers' Nurseries.....Newark
Fry, John .....Hastings
Fuller, J. Roscoe, Co.....Floral Park
Garlick, W. H. .....Camden
Geisler, John .....Geneva
George D. S. .....East Penfield
George, James I. .....East Penfield
Geraghty, John .....Geneva

Giffin, J. R. .....Newark
Gleason, Michael .....New Rochelle
Glen Bros. .....Rochester
Glynn, P. H. .....Geneva
Goold, Wilson M. .....Merrifield
Graham Nursery Co. .....Rochester
Grant Park Nursery .....Hewlett
Green, O. D. .....Syracuse
Green's Nursery Co. .....Rochester
Gregory Bros. Nursery .....Lockport
Gregory, E. E. .....Penn Yan
Gregory & Son, J. J. H. .....Newark
Griffith, R. B. .....Fredonia
See Page 21
Griswold Seed Co. .....Newark
Grittman, Frederick S. .....Lynbrook
Grodon, Wm. .....Geneva
Grover, F. E., & Co. .....Rochester
Guenther, Fred .....Brighton
Guernsey, F. A., & Co. .....Schoharie
Gurney, H., & Co. .....Geneva
Hahn, R. F. .....Cornwall
Haines, E. C., & Co. .....Bedford Station
Hall, L. W., & Co. .....Rochester
Hallock, J. H. .....Penn Yan, R. D. 5
Halsey, W. F. .....Southampton
Handlan & Bolger .....Geneva
Hansen, Henry .....Catskill
Harmon, The M. H., Co. .....Geneva
Harris, Stanley .....Geneva
Harris, S. G. .....Tarrytown
Harrison, Ward .....Perrysburg
Harrison, W. H., & Sons.....Lebanon Spa
Hart, Scott .....Penn Yan
Hart's Lynbrook Nursery .....Lynbrook
Hartman, Albert .....Dansville
Hartman, F. M. .....Dansville
Hartman, M. G. .....Dansville
Hartman, N. W. .....Dansville
Hartman & Son, W. H. .....Dansville
Hassman, Wm. .....Dansville
Hatcher, J. C. .....Amsterdam
Hatcher Nurseries and Greenhouses....
.....Hoffman Station
Hawks Nursery Co. .....Rochester
Heiman, C. G. .....Dansville
Heinold & Leary .....Rochester
Henry, D. H. .....Geneva
Herrick, F. J. .....Dansville
Herrick Seed Co. .....Rochester

Hicks, Isaac, & Son .....Westbury
Higgins, W. D. .....Whitehouse
Hill, Henry P. .....Penfield
Hitchcock, W. S. .....New Rochelle
Hoag, Frank C. .....West Coxsackie
Hoag, J. B. .....Troy
Hoag, Jonathan .....Valley Falls
Hoffman, H. N. .....Elmira
Hooker, C. M. & Sons.....Brighton
Hooker, Wyman & Co.....Rochester
Hornell Nursery Co. .....Hornell
Hubbard Co., T. S. .....Fredonia
Huerlander, B. J. .....Tuckahoe
Huested, S. B., & Son .....Blauvelt
Hughes, James E. .....Dansville
Hull, W. P. .....Carthage
Hungerford, Victor .....Dansville
Huntington Nursery Co.....Huntington
Hurff, Freeman .....Saratoga Spa
Hutchinson & Henry .....Stanley
Hyatt, C. A. .....Croton-on-Hudson
Ideal Nursery Co. .....Rochester
Irving Bros .....Brighton
Jackson & Hassman .....Dansville
Jackson & Perkins Co. .....Newark
Jamison, F. A. & A. L.....Dansville
Jeannin, John, Jr.....West Sand Lake
Jeffries, R. P., & Son.....Bellmore
Josselyn Nursery Co.....Fredonia
Johantgen, Fred .....Dansville
Katkamier, A. B. .....Macedon
Kean, B. F. & Sons .....Stanley
Kelleher & Son, M. M. .....Geneva
Kelley Bros. .....Dansville
Kennedy, Fred W. .....Dansville
Kennedy, Thos. C., & Son.....Dansville
Kenny, Edward .....Geneva
Kenny, J. B., Jr. .....Geneva
Kenny, James .....Geneva
Kenyon & Wickman .....Hector
Keyel, Wm. .....Penfield
King Brothers .....Dansville
King, Joseph C. .....Lebanon Springs
King, Martin .....Dansville
Kingsford Farms Nursery.....Oswego
Knapp, Chas. .....Dansville
Knapper, Frank .....Yonkers
Knight, George L. .....Rushville
Knight & Bostwick .....Newark
Knight & Struck Co. .....Flushing

Kopper, G. E. .....Schenectady
Kraemer Bros. .....Farmingdale
Kruchten, Peter .....Dansville
Kusse, John A. .....Walworth
Lake View Nurseries .....Sheridan
Lamont, T. H. .....Dansville
L'Amoreaux Nursery Co. .....Schoharie
LaPointe Nursery Co. .....Geneva
Law, Walter N. .....Peekskill
LeConte, J. John .....Tappan
Lenker, Chas. .....Freeport
Leonard, W. S. .....Hilton
Lewis & Valentine Co.....Rockaway
Linnehan, Timothy .....Geneva
Lippincott, Miss C. H. .....Newark
Lisberg, Geo. .....Easthampton
Little & Son, T. B. .....Ripley
Loomis, S. H. .....Geneva
Madson, The M. G., Seed Co.....Newark
Maloney, E. H. .....Dansville
Maloney Bros. & Wells Co.....Dansville
Maloney, James E. .....Dansville
Maple Grove Nurseries .....Waterloo
Maney, Thos. J. .....Geneva
Marks & Co., Thomas .....Wilson
Martin, Miss Mary E. .....Floral Park
Mathieu, Chas. .....Hastings
Maule, Wm. Henry .....Newark
Mead, John .....Barker
Means, W. G. .....Geneva
Menand, L. .....Albany
Merrill, H. E., Nursery Co.....Geneva
Merritt, N. G. & J. T.....Dunkirk, R.D. 11
Mertz Bros .....Dansville
Metzler, N. .....Fredonia
Miller, E. S. .....Wading River
Miller, John .....Rockville Center
Milliott, F. .....Yonkers
Mills, F. B., Co.....Newark
Mills Seed Co. (Washington, Ia.)...Newark
Milne Bros .....Islip
Miner & Miner .....Sheridan
Moll, John .....Larchmont
Moody & Sons, E. .....Lockport
Mooney Bros. .....Dansville
Moore, Wm. C., & Co. .....Newark
Moore Seed Co. .....Newark
Morehouse, Alfred G. .....Bluff Point
Morey & Son .....Dansville

Morey Nurseries, The J. B. ..... Dansville
Morgan, Jos ..... Scottsville
Morgan, Robert ..... Walker
Morrison, E. E. ..... Dansville
Morrison, Geo. A. ..... Dansville
Morse, Geo. A. ..... Williamson
Moseley, Geo. W. ..... Newburgh
Mowers, B. ..... Parish
Murphy, Cornelius ..... Geneva
Murphy, Edward ..... Geneva
Murphy, W. S. ..... Gage
Murphy & Gregory ..... Dansville
McCarthy & Sons, D. T. ..... Lockport
McCartney, Harry ..... Dansville
McConnell, Alex. ..... New Rochelle
McCord, W. F., Co. ..... Tarrytown
McDonnell, P., & Son ..... Geneva
McGlennon & Kirby ..... Rochester
McGraw, A. J. ..... Geneva
McGuigan, Chas. B. ..... Geneva
McGuire, W. G. ..... Rochester
McLane Bros. ..... Dansville
McLane, F. A. ..... Dansville
McLane, James E. ..... Dansville
McLane & Lamont ..... Dansville
McLaughlin, O. J. ..... Dansville
McLegger, Charles ..... Parish
McNair, C. W. ..... Dansville
McNair, H. R. ..... Dansville
McNeil & Son ..... Dansville
McNeil & McNeil ..... Dansville
McNeil & Reap ..... Dansville
McNichols, Thomas ..... Geneva
Nagle, J. E. ..... Dansville
Nellis & Co., J. B. ..... Rochester
Nichols, Chas. ..... Dansville
Nichols, G. W. ..... Hamlin
Nilsson, Wm. ..... Woodlawn
Nolan Bros. ..... Dansville
Nolan, Mrs. Mary ..... Dansville
Northrop, King & Co. ..... Newark
Norton, J. J. ..... Dansville
Norton & Brown ..... Dansville
Norton & Kelly ..... Dansville
Norton & Son, J. J. ..... Dansville
O'Connor, James ..... Dansville
O'Hara Bros. ..... Dansville
O'Hara, J. M. ..... Dansville
O'Hara, P. ..... Dansville

Olds Seed Co., L. L. (Madison, Wis.) . . . . . Newark
Ontario Nurseries . . . . . Rochester
Ontario Nursery Co. . . . . Geneva
Orleans Nurs., The . . . . . Ft. Plain
Oughterson, N. . . . . Hall
Pan-American Nurseries . . . . . Rochester
Pankok & Schumacher . . . . . Whitestone
Parker, J. J. . . . . Fredonia
Parks & Schaufelberger . . . . . Penfield
Patchin, C. V. . . . . Dansville
Pattington, Geo., & Sons . . . . . Aurora
Peck, H. J., & Son . . . . . Brighton
Peck, Robert . . . . . Penn Yan
Peet, J. C., & Son . . . . . Webster
Pendorf, S. . . . . New Rochelle
Perine, Fred . . . . . Dansville
Perrine, J. R. . . . . Dansville
Perry, Delmar . . . . . Penn Yan, R.D. 5
Perry, E. H., Son . . . . . Fairport
Perry, L. H. . . . . Clay
Perry Nursery Co. . . . . Rochester
Peterson, Anthon S. . . . . New Rochelle
Peterson, L. S. . . . . Montrose
Pettit, A. K. (The Parkway Nurs.) . . . . . Garden City
Pierson Co., F. R. . . . . Tarrytown
Pine Tree State Seed Co. . . . . Newark
Platman's Sons, J. T. . . . . Gage
Pomeroy, Norman, Nurseries . . . . . Lockport
Powell, E. A. . . . . Syracuse
Pratt, A. D. . . . . Pittsford
Pratt Estate, J. L. . . . . Highland
Preston & Schofield . . . . . Holley, R.D. 5
Progatsky, Gustav L. . . . . Corona, L. I.
Prospect Hill Nurseries . . . . . Castleton
Purdy, Fred . . . . . Keuka Park
Quick, W. J. . . . . Burtonville
Rambert, J., & Son . . . . . Webster
Randall Alton . . . . . Dansville
Rauber, Paul . . . . . Dansville
Rauber, Wm. . . . . Dansville
Reed, John T. . . . . Geneva
Reed & Scofield . . . . . Brockport
Rees, Fred . . . . . Dansville
Reilly Bros. . . . . Dansville
Heilly, J. J. . . . . Groveland Station
Reilly, Wm. J. . . . . Dansville
Retan, O. S. . . . . Bluff Point, R.D.
Reynolds & Kenny . . . . . Geneva

Rice Bros. Co., ...Geneva
Rice, H. W., & Co. .....Buffalo
Rice, T. W. .....Geneva
Richland Nurseries .....Rochester
Roberts, Geo. .....Dansville
Roberts & Young .....Dansville
Robinson, W. H. .....Flint
Roesch, Lewis, & Son .....Fredonia
Root Nurseries, Jas. A.....Skaneateles
Rott, George .....Angola, R.D. 2
Rouse, Irving .....Rochester
Rowan, E. J. .....Dansville
Rowan, James A. .....Dansville
Rowehl & Granz .....Hicksville
Rowlands, Wm. .....Lyndonville
Rowley, E. E. .....Dansville
Rupert & Son, W. P. .....Seneca
Rye Nurseries .....Rye
Sackett Bros .....Lebanon Spa
Salter, W. H. .....Rochester
Sands, Frank .....Marlboro
Sauerbier Bros .....Dansville
Sauerbier & Carney .....Dansville
Saxton, R. A. .....Patchogue
Scanlan, James .....Fredonia
Schaefer Inc., ...Newburgh
Schauber, Geo. R. .....Ballston Lake
Schifferli, F. E. .....Fredonia
Schirmer, Fred .....Dansville
Schlayer, F. M. .....Dansville
Schlayer & Young .....Dansville
Schmidt, F. .....Mt. Vernon
Schmitz, Frederick W. O. .....
.....Princes Bay, Staten Island
Schneider, Mrs. Ella M.....East Rockaway
Schrade, Henry .....Saratoga Spa
Schryber, William .....Ulster Park
Schubmehl & Norton .....Dansville
Schultz, Charles .....Dansville
Schwan, F. J. .....Dansville
Schwingle, H. A. .....Dansville
Scofield, R. F.....Penn Yan, R.D. 5
Scofield, W. L.....Penn Yan, R.D. 5
Scott, Joseph .....Stanley
Seervelt, John .....West Sayville
Seneca Lake Nursery Co. (The)....Geneva
Shafer, Geo. .....Dansville
Shearer, Frank, & Son.....Binghamton
Sheerin's Wholesale Nurs.....Dansville
Sheflin, George .....No. Collins

Sheppard, W. H. .....Stanley
Sherwood, Elmer .....Odessa
Shoemaker, Ray L. .....Penn Yan, R.D. 5
Shourds, D. H. .....Macedon
Shum, Joseph .....Rochester
Siebrecht & Son .....New Rochelle
Sill, A. D. .....Hastings
Sill, F. R. .....Hastings
Simon, Christian .....Dansville
Sleight, C. H. .....Glens Falls
Sline, John .....Geneva
Sline, P. J. .....Geneva
Smith, F. R. .....Geneva
Smith, J. H. .....Dansville
Smith, S. A. .....Geneva, R.F.D. 5
Smith, W. J. .....Hilton
Smith Co., W. & T. .....Geneva
South, Mrs. Hope K. .....Brushton
Southall, H. W. .....Bluff Point
Spicer, Mrs. Delia .....Hastings
Squires & Stein .....Dansville
Standard Nursery Co. .....Rochester
Stanley, R. B. .....Odessa
Stapleton, Lawrence .....Geneva
Stapleton, Mrs. Walter .....Geneva
Stark Bros., Nurs. & Orchards Co.....
.....Dansville
Stein, F. J. .....Dansville
Stein, F. J. .....Dansville
Stein & Noyes .....Dansville
Stevens, Chas. E. .....Camden
Stone, Geo. C. .....Dansville
Stork, Chas. .....Bluff Point
Stuart, C. W. & Co. .....Newark
Stuart & Co., C. W., Department A..Newark
Stuart & Co., C. W., Department B...Newark
Sunnyfield Nursery Co.....Poughkeepsie
Sutherland, E. L.....Penn Yan, R.F.D. 5
Sutherland, W. R.....Penn Yan, R.F.D. 5
Swan River Nursery .....Patchogue
Swarts, Geo. .....Dansville
Sweet, Geo. A. .....Dansville
Swift, Edward .....Dansville
Switts Bros. .....Hastings
Taylor, H. S., & Co. .....Rochester
Teats Sons, J. H. .....Williamson
Terpenning & Herring .....Ulster Park
Thomas, Fred .....Dansville
Tiger, E. C. & V. S. .....Patchogue
Tills, Frank R. .....Geneva, R.F.D. 1

Tills, Harry H. .....Geneva, R.F.D. 1
Tilton, Frank .....Calosse
Titus, Carl .....Portland
Titus, Fred .....Portland
Titus, M. M. .....Angola
Trautman, George, Jr. .....Geneva
Traver, Bertsal .....Bluff Point
Troy, J. H. .....New Rochelle
True Bros .....Adams Basin
Turner & Sons, J. K.....Gage
Udell & Sons, Mrs. Foster.....Brockport
Uhl, Jacob .....Dansville
Ullyette Bros .....Dansville
Universal Nurseries .....Geneva
Van Dusen Nurseries .....Geneva
Van Der Menden, T. F. .....Dunkirk
Van Eps, F. E. .....Stanley
Van Gaasbeck, C. H. .....Chemung
Van Inwagen, C. L. .....Newark
VanOrden, C. W. .....Walker
Van Sickle, H. H. .....Geneva, R.F.D.
Van Vlake, D. S. .....Rheims
Velie & Sons, C. G. .....Marlboro
Vetault, Louis .....Easthampton
Vick & Hill Co. .....Rochester
Wade, Thos. J.,.....New Rochelle
Wadsworth, J. W. .....Hastings
Wagner, C. E. .....Dansville
Wagner, Henry P. .....Mt. Vernon
Wakeman, E. D. .....Larchmont
Waldo, W. S., Nursery Co.....Rochester
Webber, Chas. .....Rockville Center
Weeks, Clarence H. .....Lyons
Weiss, F. J. .....Spencerport
Welch, James .....Brockport
Welch, L. K. .....Dansville
Welch, Patrick .....Waterloo
Welch, W. B. .....North Rose
Welch, John P. .....Geneva
Wells, F. W. .....Dansville
Wells & Son, S. J. .....Fayetteville
Western New York Nursery Co...Rochester
White, Miss Emma V. .....Newark
White Plains Nurseries.....White Plains
White Plains Nursery Co.....White Plains
Whiteman, E. L. .....Dansville
Whiteman, Milton .....Dansville
Whiting Nursery Co. .....Geneva
Wickham, George A.....Stanley, R.D. 3
Wiley, H. S., & Sons .....Cayuga

Will, William .....Forestville, R.D.
Willard, S. D. .....Geneva
Willett & Wheelock .....North Collins
Wiley, Charles .....East Patchogue
Williams, Ira .....Jamestown
William, Miss Rose .....Newark
Wilson, R. P., & Son .....Williamson
Wilson, W. R. .....Corning, R.D. 5
Wood, A. L. .....Rochester
Wood Bros. .....Fishkill
Wood, Harmon, Co. .....Brooklyn
Wood, Jay .....Knowlesville
Wood, J. W. .....Dansville
Woodruff, E. R. .....Dansville
Worden, Mont. .....Fayetteville
Wright, E. M. .....Geneva
Wright, H. W., & Son .....Webster
Wyatt Bros. .....Geneva
Wygant, J. Foster .....Marlboro
Yonkers Nursery Co. .....Yonkers
York, D. S. .....Stanley
Young, Frank L. .....Lockport
Young, Fred .....Dansville
Young, T. F. .....Marion
Younglove, H. .....Hastings
Zeller & Son, Chas. .....Brooklyn
Zerfass, Byron A. .....Dansville
Zimmerman Seed Co. .....Newark

NORTH CAROLINA

NORTH CAROLINA. Every shipment of nursery stock into this state must be accompanied by a valid copy of a certificate of inspection, otherwise the shipment is liable to be destroyed. Every person, firm or corporation desiring to ship nursery stock into this state must file a copy of their certificate with the entomologist. It will be of advantage to the nurserymen if they attach a guarantee of fumigation to the shipment. A copy of regulations will be sent on application. Franklin Sherman, Jr., State Department of Agriculture, Raleigh, N. C.

Altifirma Nursery, M. A. Russell.....
.....Highlands
Appalachian Nursery Co. .....Spear
Audubon Nursery .....Winter Park
Buffalo Nursery Co. .....McCullers, R.F.D. 1
Britt, John H. .....Keener, R.F.D. 1
Biltmore Nurseries .....Biltmore
Blanton Nursery .....Shelby

NORTH CAROLINA

Baker, W. E. .....Coleraine, R.F.D. 1
Center Nursery Co.....Garner, R.F.D. 1
Continental Plant Co.....Kittrell
Crawford, W. H., & Co...Statesville, R.F.D. 4
Coastal Plains Nursery.....Wilson
Catawba County Nursery..Newton, R.F.D. 3
Croom, John F., & Bro.....Magnolia
Dawson, J. A. .....Dunn, R.F.D. 1
Dula, J. A. & S. E.....Lenoir
Durham Nursery .....Durham, R.F.D. 2
Edgewood Pecan Orchard & Nursery...
.....Vineland
Free Stone Nurseries .....Minneapolis
Greensboro Nurseries .....Greensboro
Green Nursery Co. .....Garner, R.F.D. 1
Highlands Nursery .....Saginaw
Holland Nurseries .....Castle Hayne
Horticultural Co. .....Castle Hayne
Hamburg Nursery Co.....Weaverville
Howard Nursery Co. .....Stovall
Jordan, R. H. .....Nashville, R.F.D. 4
J. H. Johnson .....Warrensville
Killian Nursery .....Newton
Learned, Lyman .....Burgaw
Lenoir Nursery .....La Grange, R.F.D. 3
Lindley, C. N., Saxahaw Nursery.....
.....Siler City, R.F.D. 1
Lindley, E. M., Chatham Nursery,.....
.....Siler City, R.F.D. 4
Maple Grove Nursery, G. L. Spoon &
Son .....Hartshorn, R.F.D. 1
North State Nursery Co.....Julian
Newton Nursery, The .....Newton, R.F.D. 1
Overman, R. B., & J. E. .....Kenly, R.F.D. 1
Overman, D. T. .....Princeton, R.F.D. 1
Oakdale Nursery, A. T. Spoon & Son
.....Hartshorn, R.F.D.1
Old Fort Nursery .....Old Fort
Oakland Nursery .....Lucama, R.F.D. 1
Penland, J. R. .....Pensacola
Poe, Lee R. .....Warrensville
Piedmont Nursery, M. C. Spoon.....
.....Hartshorn, R.F.D. 1
R. R. Bullock .....Enfield
Rose Bay Nursery.....Garden City
Shortia Gardens, T. G. Harrison,.....
.....Highlands
Saginaw Nursery .....Saginaw
Sunnyside Floral Nursery.....Fayetteville

Southern Pines Grape Nurseries.....
.....Southern Pines
Reynolds Nursery Co....Winston-Salem, R. 2
Thomas O. Lindley....Snow Camp, R.F.D. 2
Throneburg Nursery .....Newton, R.F.D. 1
Thurston Nursery Co. .....Clayton
Valdesian Nurseries .....Bostic
Van Lindley, J., Nursery Co.....
.....Pomona and Spout Springs
Valley Nook Decorative Landscape Nursery & Rose Farm .....Cary
West Asheville Nursery.....Asheville, R. 3
Western North Carolina Nursery.....
.....Stecoah
W. L. Coffey .....Sands, R.F.D. 1
Whitehead, G. W. .....Elm City, R.F.D. 3
Yadkin Nursery Co.....Mocksville, R.F.D. 2

NORTH DAKOTA.

NORTH DAKOTA. The director of the experiment station is authorized to cause inspection and prescribe treatment of diseased nursery stock. Shipments into the state must bear a certificate of inspection. Every person who employs agents or salesmen or who solicits for the sale of nursery stock must obtain a license upon the payment of $10 and upon filing a certificate of inspection and a $500 bond. Said license will permit holder to do business in the state for one year. Director, N. D. Experiment Station, Agricultural College, N. D.

Alin, Alex .....Fullerton
Devils Lake Nursery.....Devils Lake
Northwest Nursery...Valley City 370 acres
Hankinson Nursery Co.....Hankinson
Will, Oscar H., & Co.....Bismarck
Hoskins, R. D.....Bismarck
North Dakota Nursery Co.....Flasher

OHIO

OHIO. Shipments of nursery stock entering the state must bear the name of the consignor and consignee, and be accompanied by an official certificate of inspection or fumigation. Agents are required to pay a license fee of $1, and dealers a license fee of $5, also to file sworn statements that the stock which they sell or deliver has been officially inspected and was received by them accompanied with a valid certificate of inspection of fumigation. N. E. Shaw, Chief Inspector, Ohio Department of Agriculture, Columbus, Ohio.

OHIO

Alt, Wm. J. .....Baltimore
Allen & Son, W. A.....Geneva
Aultfather, H. H. .....Minerva
Albaugh, T. F. .....Clyde
Adkins, B. S. .....Chesapeake
Binnig, F. W. .....Painesville
Barnes, A., & Son. .....Mt. Healthy
Barnes, M., & Co., Station K.....Cincinnati
Bailes, T. H. .....Bidwell
Barhite, D. C., & B. G.....Wauseon
Baker, C. V. .....Stoutsville
Betz, W. A., 2548 E. 55th St.....Cleveland
Bohlender & Sons, Peter...Tippecanoe City
Buskirk Bros. .....Independence
Benson, Clark .....New Carlisle
Birch, J. B.....Carrollton
Bull, M. L. .....St. Paris
Barth, J. F. .....New Bremen
Bernard, A. F. .....Mentor
Buechly, N. .....Clayton
Bery, P. D. .....Dayton
Barr, L. M.....Dayton
Beck & Beck .....Piqua
Barker, J. H.....Middleport
Brewster, E. M. .....Perry
Buechly, E. M. .....Greenville, R.F.D. 8
Brainard, O. E. .....Perry
Babbs, H. P. .....McArthur
Biddle Bros .....Mallet Creek
Bowling,, W. G. .....Lisbon
Burton, J. S. .....Casstown
Boerger, Alfred N. .....Painesville
Coggeshall, J. C. .....Little Hocking
Cowan, Ellsworth.Barnesville,734 Bond Ave.
Crane, J. N. .....Bethel
Cope, Sidney .....Rogers
Cope Bros. .....Salem
Cope, Eliphas .....Rogers
Cowen, Ross .....Xenia
Carpenter, A. .....Winchester
Christian, C. H., & Son .....Perry
Craine, Max J. .....Perry
Champion, H. J., & Son .....Perry
Cook, J. H., & Son .....Perry
Call, S. W. .....Perry
Cole, W. B. .....Painesville
Childers, H. A. .....Proctorville
Cov, E. G. .....Proctorville
Cartwright, I. D., 302 St. Clair Bldg...Toledo
Cushman Gladiolus Co. .....Sylvania

Carson, R. B. .....Middleport
Coale, Wm. L. .....Warren
Crawford, M. .....Cuyahoga Falls
Dayton & Xenia Star Nursery.....Xenia
Davis, V. H. .....Columbus
Day, H. S. .....Femont
Dinsmore, T. J.....Troy
Deitrick, Ed. .....Tippecanoe City, R. D.
Dysinger Wm., & Son.....Tippecanoe City
Earhart, Wm. D.....Lexington
Ernst, Christ J. .....Perry
Ernst, Charles .....Easton
Franklin, J. M. .....Coolville
Fries, Chas. .....Lakewood
Fawver, Irving C. .....W. Dover
Finney, T. T. .....Millersburg
Few, H. C. .....Perry
French, A. B. .....Clyde
Ford Seed Co. .....Ravenna
Fox John, & Son.....Covington, R. D.
Farnsworth, W. W. .....Waterville
Friesner, J. D. .....Lancaster
Fogle, O. P. .....Cambridge
Greider, John .....Brandt
Gable, Henry P. .....West Salem
Guynn, Ellis .....Glen Rose
Good & Reese.....Springfield
George, Thos. F. .....Ada
Gates, C. B. .....Mentor
Groves, T. A.....Barnesville, R.F.D. 2
Gibson, J. L. .....Chesapeake
Green, Mrs. L. E. .....Sharon Center
Heberling, H. G. .....Cadiz
Haverland, B. H.....Mt. Healthy
Huntley, Frank .....Vinton
Horn, Ira J. .....Salem
Hesse, R. .....446 Butler Ave.,Akron
Hutchinson, Fred .....Clyde
Harmon M. O., & Son .....Prospect
Hall, Gordon .....Troy
Heffner, Jacob.....Tippecanoe City, R. 1
Harbaugh, J. C. .....Brandt
Heade & Schmidt .....Brandt
Hartwig, John .....Andis
Huntington, R. E. .....Painesville
Hoffman, C. W. .....Dayton
Hacker, R. A. .....Painesville
Horvath, M. H. .....Mentor
Hathaway, Wick .....Madison

Hemm, George .....Sidney
Henderson, Leo .....Philo
Hoyt, Claude .....Carpenter
Imlay, J. D.....54 N. 5th St., Zanesville
Jenkins, J., & Son .....Winona
Jayne, Alfred .....Painesville
Jackson, Orpha .....Springfield
Knauf, Frank .....Canfield
King, Frank .....New Carlisle
Kohankie, Henry, & Son .....Painesville
Kohankie, Martin .....Painesville
Kumler, H. C. .....Baltimore
Kennedy, Wade B.....Langsvile
Kaiser, Fred., & Sons .....Athalia
Knopp, A. B. .....Columbiana
Lynn, E. E. .....Salesville
Lewis, N. W. .....Bidwell
Livingston Seed Co. .....Columbus
Leatherman, Charles E. .....Wadsworth
Light, Capt. F. W. .....Perry
Leonard, A. M. .....Piqua
Lampe, G. R. .....Pt. Clinton
Musselman, W. L. .....New Carlisle
Mc Cullough, J. M., Sons, 316 Walnut St.
.....Cincinnati
Mooney, E. K. .....Maderia
McNary, T. W. .....Cambridge
McNary, Mrs. Cary Lee, 316 Fourth Ave.
.....Dayton
Murphy, E. M. .....Lancaster
Marshall, W. D. .....Franklin Square
Mellen, George H.....Springfield
McGregor Bros. .....Springfield
Miller, John.....White Oak
Molden, John .....Barnesville, R.F.D. 2
McQueen, Jacob .....Baltic
McDonald, Chas. .....Mt. Vernon
Merriman & Bartholomew.....Perry
Merkel, C., & Son .....Mentor
Merriman & Salkeld .....Perry
Michell & Son, W. T.....Beverly
McVitty, James .....Perry
Murdick, William .....Proctorville
Moore, A. B. .....Proctorville, R.F.D. 3
Morris, Wm., & Son.....Carpenter
Miller, Geo. G. .....Dayton
McDaniel, Jno. J. .....McCannville
Moore, S. R...537 McIntire Ave., Zanesville
McBeth, E. .....Kingston
Muchmore, W. O. .....Fremont

Nolan, W. A. .....Frazeysburg
Naylor, H. S. .....Beloit
Norman, T. R. .....Painesville
Noland, J. A. .....E. Akron, R. 22
Noland, J. P. .....Peninsula
Ohio Nursery & Supply Co.....Elyria
Osborn, C. L. .....Sildney
Ormiston, George H.....Fleming
Pickett, A. R. .....Clyde
Postlethwaite, Selby...Barnesville, R.F.D. 2
Poe, G. H. .....Kenton
Purdy, Newton .....Glenmont
Peck, John .....Perry
Plummer, D. P. .....Bellefontaine, R
Rogers, H. C. .....Mechanicsburg
Roush, Eph .....Lima
Roemer, Albert .....Philo
Rueb, A. & Sons .....Chillicothe
Rathburn, B. .....Clyde
Riddle, W. A. .....Piqua, R. 6
Riddle & Peterson .....Piqua
Rose, E. H. .....Johnstown
Robertson, R. R. .....Norwalk
Reid, S. G. .....Wellston
Riley, J. N. .....Washington, C. H.
Reeves, E. A. .....So. Euclid
Simms, W. W., 406 Commercial Tribune
Bldg. .....Cincinnati
Starbuck, Addison .....Colerain
Schmidt & Botley .....Springfield
Simonton, J. A. .....Ashland
Stackhouse, Albert .....Ashland
Shaffer, J. B. .....Cridersville
Siebenthaler, John, Estate of.....Dayton
Stine & Speed .....Zanesville
Slaughter, Jacob .....Osborn, R. 2
Stoner, E. F.....Dayton, R. 13
Smith, W. J. .....Canfield
Suter Jasper .....Proctorville
Stephens, A. P. .....Perry
Storrs & Harrison Co. .....Painesville
Sawyer, F. .....Norwalk
Stevens, Mark .....Perry
Sawyer, Almon S. .....Mentor
Scarff, W. N. .....New Carlisle
Templeton, J. T. .....Proctorville, R.F.D. 3
Templin, M. .....Calla
Turner, J. A.....Dexter
Tompkins, C. L., Riverside Drive.Lakewood
Teeter, Fremont & Son .....Bellville

Tingley, C. B. & Son .....Mansfield
Turner & Rawlings.....Dexter
Uhrig, Peter .....New Carlisle
Unterzuber, W. F. .....Jacobsburg
Ullery, Harry .....Dayton
Vandervoort, J. M., & Son.....Wilmington
Velvey, Alva .....Delaware
Vizzard, J. A. .....Perry
West, T. B. .....Perry
Wetzel, John .....Painesville
Welch, Mark .....Painesville
Wetzel Bros. .....Painesville
Werner Bros. .....Painesville
Weidner, F. H. .....Valley City
Webster, D. D. .....Portland
West Bros. .....Damascus
Watkins, E. D. .....Delta
Werner, Jr., John .....Middleport
Westfall Bhos. .....Carpenter
West, J. M.....Cynthiana
Wittman, H. H.....New Paris
Welty, C. C. .....Pandora
Wright, C. C. .....Clyde
Wagner, B. P. .....Sidney
Wyss, Daniel .....New Philadelphia
Welty, Horace G. .....East Cleveland
Wilson, Geo., & Sons .....Marysville, R. 1
Walburn, T. J., & Co.....Caronter
Wooster Nursery Co. .....Wooster
Wood, Ed. .....Weston
Wellman, George .....New Knoxville
Weltz, Lee, Sons .....Wilmington
Young, Chas. .....Winchester
Yost, D. P. .....Lancaster
Zettler Co. .....Canton

OKLAHOMA.

OKLAHOMA. Nurseries are inspected annually. No nursery stock shall be brought into the state without having been previously properly inspected as shown by an accompanying certificate. C. E. Sanborn, State Entemologist, Stillwater, Okla.

Ada Nursery, C. W. Zorn.....Ada
Antlers Nursery and Fruit Co., V. H. Taylor.....Antlers
Altus Nursery, J. W. Back.....Altus
Bowers Nursery Co.mpany, M. G. Bowers.....Claremore

Britt, N. W. & Son.....Minco
Burroughs, H. N.....Vinita
Buena Vista Fruit & Plant Farm, A. C.
Davis .....Tahlequah
Burris Fruit Farm, W. B. Burris....Tulsa
Bladridge Nursery, A. S. Bladridge....
.....Oklahoma City
Beckett, A. L.....Stigler
Crescent Nursery, J. T. Pfrimmer..Crescent
Capital Nurseries, J. H. Skinner & Co..
.....Holdenville
Conard, J. E.....Stigler
C. V. Nursery, J. W. Teterick....Blackwell
Caddo Creek Nursery, T. E. Ramsey
.....Bochito
Caney Nursery, J. M. Yates & Sons..Caney
Checotah Nursery, J. Merriweather....
.....Chectah
Cottrell Nursry, A. L. Cottrell....Chicasha
Chickasha Nursery, Springer & Hansen
.....Chickasha
Clinton Nursery, W. A. Tucker ..Clinton
Comanche Nursery, T. J. Morris..Comanche
Cates & Wayman.....Weatherford
Durant Nursery Company, Durant Npr-
sery Company .....Durant
Enid Nursery, J. A. Lopeman.....Enid
Elk City Nursery, F. W. Bodurtha..Elk City
Finneys Nursery, E. C. Finney..Shawnee
Furrow & Co.....Guthrie
Frederick Nursery, F. W. Johnson....
.....Frederick
Great Western Nursery Co., C. Galeener
.....Oklahoma City
Hartshorne Nursery, D. D. Forman....
.....Hartshorne
Hugo Nursery & Floral Company, W. W.
Baird .....Hugo
Johnson Nursery .....Yukon
Kink's, Joseph C., Nursery.....Tulsa
Lang Floral & Nursery Co.....Guthrie
Lamont Nursery, H. G. Moore....Lamont
Moore Nursery, T. Y. Moore....Chickasha
Muskogee Wholesale Nursery Co., J. L.
DeGroot .....Muskogee
Marlow Nursery, W. T. Fain.....Marlow
Moore, W. C. Nursery.....McAlester
Noble Nursery, Garee & Garee.....Noble
Norman Nurserie, C. N. Gould.....Norman
New State Nursery, Preston Wykoff..Tulsa

O. K. Nursery, A. L. Luke....Wynnewod
Oakland Nursery, J. H. Duke.....Madill
Ozark Nursery Company, Ben Davis..
.....Tahlequah
Oklahoma City Nursery, W. E. Ray....
.....Oklahoma City
Pawnee Nursery, J. H. Dougan & Son
.....Pawnee
Paden Nursery, J. T. Glasscock ....Paden
Parker O. & N. Company, Jim Parker..
.....Tecumseh

See Page 47

Piersall Nursery.....Wagoner
Pine Belt Lumber Nursery Co., W. E.
Little .....Fort Towson
Ross, Sam B.....Durant
River Dale Nursery, Frank Brewer....
.....McCloud
Spring Valley Fruit Farm, H. Emerson
.....Enid
Stoner-Jordan Nursery Co., C. L. Stoner
.....Muskogee
Stiles Company.....Oklahoma City
Southwestern Nursery Company...Okemah
Sentinel Nursery, T. H. Meler....Sentinel
Shawnee Nursery, L. H. Taylor..Shawnee
Sheffer Bros. .....Yukon
Schuttler's Nursery, Martin Schuttler..Tulsa
Tillman Co., Nursery, C. B. Snow.Frederick
Townsend Nursery .....Wynnewood
Tulsa Nursery, Jones Bros.....Tulsa
Wilkinson's Nursery.....Tulsa
Witcher Nursery Co., B. W. Black..Witcher

OREGON.

OREGON. The State Board of Horticulture has charge of inspection within the state. All nursery stock brought into the state must be inspected before delivery to consignee. If found infected or infested nursery stock must be disinfected, returned to consignor or destroyed. Peach pits, peach trees and scions and other trees on peach roots grown in or coming from districts where peach yellows, peach rosette and little peach exist. Every carload and case containing nursery stock, trees, plants, etc., must have plainly marked thereon in a conspicuous manner and place the name and address of consignor; name and address of consignee; name of country, state or territory where contents were grown and must show that it contains nursery stock, seedlings or seeds. Address State Board of Horticulture, Portland, Oregon.

OREGON

Albany Nursery Co. .....Albany
Benedict Nursery Co. .....Portland
Bitney, W. R. .....Freewater
Brooks, Bert & Jay, Lafayette Nurseries.....Lafayette
Brooks, F. & A D., Carlton Nurseries .....Carlton
Butzer, J. J. .....Portland
Capital City Nursery Co.....Salem
Cherry City Nurseries ... .Salem
Eden Valley Nurseries .....Medford
Indermuhle, G., (Rose Valley Nursery Co.).....Portland
Ideal Fruit and Nursery Co.....Hood River
Hopson, W. P. .....Milton
Lansing, C. F., Quaker Nurseries....Salem
Lewis, H. A., Russelville Nurseries, Portland
Lewis, D. M.....Portland, Box 949
McMinnville Nursery Co.....McMinnville
Milton Nursery Co. .....Milton
Monte Vista Nursery .....Scappoose
Oregon Nursery Co. .....Orenco
Pacific Nursery Co., Inc, Yeon Bldg... .....Portland
Paddock, W. S.....Union
Patterson, H. B.....Medford
Pilkington, J. B.....Portland
Portland Wholesale Nursery Co. ..Portland
Portland Seed Co. .....Portland
Rawson, Chas. T., Hood River Nursery Co. .....Hood River
Robbins, Gilbert H.....Hood River
Roeber Brothers' Nursery.....Beaverton
Salem Nursery Co.....Salem
Settlemier, F. W., Woodburn Nurseries .....Woodburn
Sluman & Harris, Mt. Tabor Nurseries .....Portland
Smith Brothers,.....Gresham
Sherbrooke, W. E.....Cornelius
Sibson-Rose Nurseries .....Portland
Southern Oregon Nurseries .....Yoncalla
Spalding, F. K. .....Portland
Stanton, F. H. .....Hood River
True to Name Nursery .....Hood River
Thompson, C. D.....Hood River
Tum-a-Lum Nursery Co. .....Freewater
Union Nurseries .....Union
Weaver, J. B. .....Union
Wirt, F. N.....Montavilla

PENNSYLVANIA.

PENNSYLVANIA. Nurseries must be inspected at least once a year, and no nurseryman can legally sell or ship stock without a certificate of inspection. Shipments of nursery stock into the state must be plainly labeled on the outside with the name of the consignor and consignee and a cetrificate showing that the contents have been inspected. Certificates or affidavits of fumigation are required to accompany shipments from other states, and the word "fumigated" printed or stenciled on the certificate of inspection will not be accepted unless it is apparent that such word is a part of the certificate granted by a state inspection officer. Nurserymen from other states are required to file affidavits that all nursery stock of kinds subject to infestation by San Jose scale will be properly fumigated before shipment into the state. Blanks furnished upon application. Dealers in nursery stock are furnished certificates under certain restrictions. Transportation companies are required to reject all stock entering the state, unless a certificate of inspection and fumigation is attached. Prof. H. A. Surface, Economic Zoologist; Enos B. Engle, Chief Inspector, Harrisburg, Pa.

Growers.

ADAMS COUNTY.

		Acres
Taylor & Heckenluber	Biglersville	1
W. W. Boyer & Bro.	Arendtsville	2½
H. G. Baugher, Propr., The Adams Co. Nursery	Aspers	30
C. A. Stoner	Gettysburg	9
H. R. Blank	York Springs	3
Cornelius Bender, R. D. No. 2	Aspers	1
C. A. Hartman	Cashtown	2
Geo. Oyler	Gettysburg	6
J. C. Carey, R. D. No. 5	Gettysburg	½
J. L. Kane, R. D. No. 5	Gettysburg	1
E. F. Strausbaugh	Orrtanna	½
David I. Weaver, R.D. 5	Gettysburg	1
A. D. Taylor	Biglerville	1
Tyson Bros.	Floradale	2
C. J. Tyson, Mgr.	Floradale	2

ALLEGHENY COUNTY.

Elliott Nursery Co.	Springdale	30
August G. Espe, R. D. No. 1	Perryville	½
McRae-Jenkinson Co.	Cheswick	¼

PENNSYLVANIA

BEAVER COUNTY.

James W. Mackall.....Beaver 6
R. C. Meckall .....Beaver 6
Mary E. Goodwin, Administratrix.....
.....Industry 1
*J. D. Arnold & Bro. .....Beaver Falls 1
*A. J. Freed .....Racine 3
S. H. Caven & Sons.....Beaver Falls ½
*J. M. Hoyt .....Industry 7

BEDFORD COUNTY.

Austin Wright .....Alum Bank 1

BERKS COUNTY..... .... ..

Bertrand H. Farr .....Wyomissing 10

BLAIR COUNTY.

Geo. S. Burket .....Clayburg ½

BRADFORD COUNTY.

Fred W. Card .....Sylvania ½

BUTLER COUNTY.

Harmony Nursery Co.....Evans City 4
Jas. R. Pierce.....Butler 5

BUCKS COUNTY.

Henry Palmer .....Leghorne 4
Horace Janney .....Newtown 7
D. Landreth Seed Co.....Bristol 2
The Wm. H. Moon Co. .....Morrisville 400
Morrisville Nurseries .....Morrisville 40
M. A. Youngken .....Richlandtown 1
Jacob F. Krout, R. D. No. 1 ..Perkasie 2
S, R. Trach .....Kintnersville 1

CHESTER COUNTY.

James Donoghue .....Kennett Square 2½
W. H. Doyle .....Berwyn 10
The Morris Nursery Co., West Chestr 200
The Conard & Jones Co..West Grove 35
See Page 52
The Dingee & Conard Co...West Grove 7
The Rakestraw Pyle Co., Kennett Square 200
Hoopes Bros. & Thomas Co.....
.....West Chester 650
J. B. Relf .....Spring City 3
E. B. Keating .....Kennett Square ½
Louis B. Eastburn ....Kennett Square 5
E. W. Twaddell .....Westtown 2

H. H. Corson & Son .....Avondale 1
Milton Clevenstine .....Kimberton 1½
*A. W. Van Tassel....Kennett Square 1½

CLEARFIELD COUNTY.

W. S. Wright .....Clearfield ½

COLUMBIA COUNTY.

Philip Harris, R. F. D...Light Street ⅛
T. D. Robins.....Light Street ½
Frank Harris .....Light Street ½

CRAWFORD COUNTY.

*David Kelty .....Cochranton 1½
*Bailey Bros., R. D. No. 66..Cochranton 14
*Henry Roberts, R. D. No. 66.....
.....Cochranton 7
*Lewis E. Swogger, R. D. No. 28.....
.....Cochranton 1
*J. O. Marsh .....Geneva 8
*Fred Schaffner, R. D. No. 2.Meadville 1½
*D. H. Lefever, R. D. No. 2..Meadville ¼

CUMBERLAND COUNTY

R. F. Cocklin, R. D. No. 2.....
.....Mechanics 1¼
R. A. Wickersham.....Mechanicsburg 50

DAUPHIN COUNTY.

*M. S. Brinser .....Middletown 2
The Berryhill Nursery Co. ..Harrisburg 25
C. P. Scholl, R. D. No. 1.....Halifax 8½
*Andrew Coble, R. D. No. 1.....
.....Middletown 4
C. B. Landis .....Penbrook ⅛
T. A. Woods .....Harrisburg ½
*Theodore Burris .....Royalton ½
*Edward W. Creep, 460 Spruce St...
.....Middletown ½
*David Z. Miller, R. D. No. 2.Midletown ½

DELAWARE COUNTY.

P. Z. Supples & Son.....Collingdale 20
J. J. Styler.....Concordville 2
M. J. Porter .....Wayne 3
C. H. Pettiford .....Lansdowne ½
W. E. Caum (Lessee).....Haverford 4
John G. Gardner .....Byrn Mawr 7
H. H. Batles .....Newtown Square 10
Oto Lachman .....Wallingford 2

ERIE COUNTY.

*Harry Youngs, R. D. No. 2	North East	3½
*M. B. Geer	Girard	2
Penn Nursery Co.	Girard	75
L. C. Hall	Avonia	¼
*A. F. Youngs, R. D. No. 2	North East	1
*Orton Bros.	North East	1
L. G. Youngs	North East	4
*W. E. Smith, R. D. No. 2	North East	2½
Erie Floral Co.	Erie	½
*F. G. Mohring	North Girard	5
*J. N. Meader	North Girard	5
*Leon D. Moore	Corry	2½
Emil Laurient	Girard	1
*J. G. Bagley, R. No. 3	North East	1
*W. S. Waldo	North Girard	1
*Perry Goodrich	North East	2
*F. K. Taber	North East	1
Stark Bros. Nurseries and Orchards Co.	North Girard	100
Lake Shore Nurseries	Girard	10
H. S. Loop	North East	1

FRANKLIN COUNTY.

Mrs. L. Dock	Fayetteville	¼

FULTON COUNTY.

*Frank P. Plessinger	Locust Grove	1

GREENE COUNTY.

Perry M. Rush	Sycamore	⅛

JUNIATA COUNTY.

*John K. Oberholzer	Mifflintown	2
*S. H. Graybill	Richfield	5
*Wm. Banks	Mifflintown	9
*John H. Shellenberger	McAllisterville	8
C. S. Winey	McAllisterville	2
*C. G. Pellman	Richgeld	3
*Edward Rupert	McAllisterville	2

LACKAWANNA COUNTY.

*Elmer E. Richards	Baldmount	½
John W. Shephard, 945 Clay Ave.	Scranton	4
Danie O'Hora	Dunmore	¼

LANCASTER COUNTY.

John G. Engle	Marietta	¼
Maurice P. Brinton	Christiana	6
W. B. Bolton	Holtwood	5

Wilson Kready	Lancaster	15
O. W. Laushey	Bird-in-Hand	4
A. W. Root & Bro., R. D. No. 1	Manheim	22
David S. Herr, R. D. No. 7	Lancaster	10
M. H. Musser	Lancaster	2½
B. F. Barr & Co.	Lancaster	20
Frank A. Suter	Lancaster	¼
John G. Rush	West Willow	12

LAWRENCE COUNTY.

Butz Bros.	Newcastle	¼
A. S. Moore	Newcastle	1

LEHIGH COUNTY.

Lehigh Nurseries	Allentown	1
*Preston J. Kline	Coopersburg	3

LUZERNE COUNTY.

Miss M. A. Maffett	Wikes-Barre	1
F. B. Wheeler	Wyoming	½
Warren E. Straw	Wilkes-Barre	1
R. S. Barry	White Haven	
Keystone Strawberry Co.	Hazleton	1½

MERCER COUNTY.

*H. H. McClearn	Stoneboro	2
*D. C. McClearn	Stoneboro	1
*Geo. W. Proud	Stoneboro	2
*W. M. Doyle	Stoneboro	7
*Robert Doyle	Stoneboro	4
*Geo. F. Brocklehurst, R. D. No. 20	Jckson Centre	3
*J. T. McLean, R. D. No. 20	Greenville	1
J. L. Hoobler & Son, R. D. No. 34	Hadley	¼
W. R. Cribbs	Mercer	1
*J. E. Broklehurst	Mercer	1
Hugh Hogue,(R. D.	Carlton	2
E. Meade Gibson	Mercer	1
*J. N. Hughes	Mercer	2
*William Dide	Jackson Centre	¼

MONTGOMERY COUNTY.

Christ Koehler	Cheltenham	2
R. B. Haines Co.	Cheltenham	10
I. B. Hecker	Lansdale	4
J. W. Thomas & Sons	King of Prussai	90
J. Krewson & Sons	Cheltenham	30
J. B. Moore	Hatfield	5
Adolph Mueller	Norristown	15

PENNSYLVANIA

Thomas Meehan & Sons .....Dresher 225
Wm. Sturzebecker .....Lansdale 2
Edward D. Drown .....Weldon ½
J. G. Steffin.....Norristown 6
Somerton Nurseries, A. U. Bannard, 125 So. 5th St., Philadelphia.....
.....Somerton 20
A. E. Wohlert .....Narberth 10
Alexander Cummings & Son.....
.....Centre Square 5
P. School of Horticulture for Women..
.....Ambler 1

MONROE COUNTY.

E. M. Werkeiser, Forest Plants and Seedings.....Stroudsburg
W. K. La Bar, Forest Plants and Seedings .....Mt. Pocono

NORTHAMPTON COUNTY.

Theodore Roth .....Narazeth ½
Hays Nursery Co. ....Easton 1

NORTHUMBERLAND COUNTY.

*Francis W. Peifer, R. F. D.....
.....Fishers Ferry ½
S. L. Cummings .....Dewart ½

PERRY COUNTY.

Geo. A. Wagner, R. F. D...Landisburg 2
*Robert Kreitzer, R. F. D. No. 2.....
.....Liverpool ½

PHILADELPHIA COUNTY.

W. W. Harper .....Chestnut Hill 600
Thos. Meehan & Sons, Inc.....
.....Germantown 60
T. N. Yates & Co.....Mt. Airy 6
John B. Lewis.....Bustleton 5
A. F. O'Connell, Overbrook.Philadelphia 65
John Stephenson's Son.....Oak Lane 2
W. Atlee Burpee & Co., (Special).....
.....Philadelphia

POTTER COUNTY.

M. L. Benn .....Coudersport 1¼

SNYDER COUNTY.

*T. G. Arbogast .....Swineford 4
*John F. Boyer, R. F. D. No. 4.....
.....Middleburg 10
*Philip A. Apple, R. F. D...Middleburg 1

*Fred G. Moyer .....Freeburg 1
*A. W. Rohrer ....McKees Half Falls 1½
F. L. Hancock .....Fort Trevorton ¼
*Moyer & Wilt .....Freeburg 1
*A. S. Sechrist .....Port Trevorton 1
*Geo. W. Reichenbach .....
.....Mt. Pleasant Mills
*E. A. Shafer .....Port Trevorton 2½
*Philip T. Moyer.....Freeburg 1
*E. S. Stuffer .....Port Trevorton 1¾
*Geo. W. Beaver .....Middleburg 3
*John H. Moyer .....Swineford 3
*Geo. W. Dreese....Mt. Pleasant Mills 2½

SOMERSET COUNTY.

H. E. Purbaugh .....Harnedsville ½

SUSQUEHANNA COUNTY.

*E. A. Smith .....Heart Lake 8
*Geo. P. Sprout, R. F. D. No. 66.....
.....Montrose 5

TIOGA COUNTY.

Arthur Edwards .....Elkland ¼
*Homer B. Howe.....Wellsboro 2½

UNION COUNTY.

C. K. Sober, (Nursery near Paxinos, Northumberland Co.) ....Lewisburg 25

VENANGO CONTY.

Venango Nursery Co., R. F. D. No. 1
.....Franklin ½

WARREN COUNTY.

D. D. Hamblin .....Youngsville 2
*Geo. W. Wood .....Spring Creek 1

WESTMORELAND COUNTY.

John McAdams .....Mt. Pleasant 1

WYOMING COUNTY.

*F. H. Fassett.....Meshoppen 1½
*H. S. Hitchcock .....Laceyville ½
*W. E. Shoemaker.....Laceyville 7
*W. N. Lutes .....Beaumont 3½

YORK COUNTY.

Patterson Nursery Co...Stewartstown 25
Geo. E. Stein .....East Prospect 6
W. S. Newcomer .....Glenrock 4½
F. E. Cremer .....Hanover 1

Philip M. Craley .....Red Lion ¼

---

*Grow berry or small fruit plants only.

Agents and Dealers.

ALLEGHENY COUNTY.

John Bader Co. .....Pittsburgh
H. M. Deveraux .....Avalon
W. M. Bockstose.....Castle Shanon
L. F. Miller, 1023 Gerret St.....Pittsburgh
E. C. Hauser .....Emsworth
Charles Honess & Son, 719 Fulton St...
.....Allegheny
J. F. Zimmerman .....Pittsburgh
Mark E. Head,..230 Rodgers Ave., Bellevue
Kauffman Bros. .....Pittsburgh
Jos. Horne Co. .....Pittsburgh
A. W. Graper, 103 Diamond Market..
.....Pittsburgh
A. W. Smith Co., (Keenan Building)..
.....Pittsburgh

ARMSTRONG COUNTY.

B. E. Long, R. F. D. No 1.....Dayton

BEAVER COUNTY.

J. C. Withrow .....Vanport
J. H. Gutermuth .....Rochester
A. E. Crouch .....Rochester

BEDFORD COUNTY.

W. D. Slick .....New Paris

BERKS COUNTY.

M. E. Smelter, 131 W. Greenwich St.Reading
Alfred S. Dreibelbis .....Reading
W. H. McKinney, R. F. D. No 1.....
.....Sinking Springs

BLAIR COUNTY.

E. J. Whitbred .....Altoona
Allen S. Myers .....Eldorado
E. C. Moller .....Lakemont

BUCKS COUNTY.

John F. Barclay, R. F. D. No 2..Doylestown
Quakertown Plant Co., C. E. Bartholomew, Props. .....Quakertown

PENNSYLVANIA

BUTLER COUNTY.

W. C. Riddle .....Slipper Rock
Geo. W. Haine .....Evans City

CARBON COUNTY.

Paul Neihoff .....o.....Lehighton
David N. Rehr .....Lehighton

CHESTER COUNTY.

John Alcorn .....Malvern

CLEARFIELD COUNTY.

Thos. W. Munro .....Du Bois
Wm. G. Jones .....Du Bois

CLINTON COUNTY.

W. W. Richie .....Lock Haven

CRAWFORD CONTY.

J. A. Knapp .....Meadville
B. D. Mynrd.....Saegerstown
J. C. Boyd .....Guy's Mills
A. B. Greenfield & Son ....Conneautville
J. B. Long .....Harmonsburg
E. A. Beebe .....Conneautville
Geo. W. Breese .....Conneautville

CUMBERLAND COUNTY.

Ira E. Bigler .....Camp Hill
D. C. Rupp .....Shiremanstown
Towzer & Son .....Carisle
D. F. Haskell .....Carlisle

DAUPHIN COUNTY.

A. H. Shreiner, 1614 Forster St..Harrisburg
Geo. F. Greenawalt .....Hummelstown
T. A. Woods .....Rarrisburg
J. R. Snavely, 125 Liberty St...Harrisburg
Holmes Seed Co. .....Harrisburg

DELAWARE COUNTY.

John Wetherill .....Chester

ERIE COUNTY.

Wm. Keefe & Son .....Erie
C. J. Roberts .....Albion
H. C. Pettis .....Platea
C. F. Amidon .....North East

FAYETTE COUNTY.

Keystone Florist and Seed Co., Edwin
Sellers, Mgr. .....Connellsville

PENNSYLVANIA

FRANKLIN COUNTY.

H. C. Ely .....Waynesboro
J. W. Hefflefinger .....Greenvillage
W. E. Nisewander, R. F. D. No. 1.....
.....Mason and Dixon

FULTON COUNTY.

Geo. W. Sipe .....Harrisonville

LACKAWANNA COUNTY.

G. R. Clark, 124 Washington St...Scranton
Giles L. Clark, 900 Wood St. .....Scranton
A. J. Noble, 723 Columbia Ave...Scranton

LANCASTER COUNTY.

Amos D. Herr, 510 W. Orange St..Lancaster
Daniel G. Engle .....Marietta

LEBANON COUNTY.

Samuel P. Moyer .....Myerstown
M. D. M. Batdorf .....Richland

LEHIGH COUNTY.

Melchoir Werkheiser .....Allentown
Smuel I. Leh .....Allentown

LUZERNE COUNTY.

Bernard M. Rifkin .....Wilkes-Barre
F. B. Wheeler .....Wyoming
J. D. Anderson .....Laketon
A. E. Bonsey & Co. .....Dorranceton

LYCOMING COUNTY.

Evenden Bros. .....Williamsport

McKEAN COUNTY.

F. S. Palmer .....Bradford

MERCER COUNTY.

G. Meade Gibson .....Mercer

MONROE COUNTY.

L. D. Eilenberger .....E. Stroudsburg
S. P. Smiley, 311 N. 8th St.....Stroudsburg
Harvey Eilenberger .....E. Stroudsburg

MONTGOMERY COUNTY.

Geo. Shoettle .....Norristown
Wm. H. Hilestand .....Pottstown

NORTHAMPTON COUNTY.

Dominico Sebastino .....Roseto

RHODE ISLAND.

NORTHUMBERLAND COUNTY.

H. F. Frank .....Montandon
L. W. Foust, R. F. D. No. 3..Watsontown

PHILADELPHIA COUNTY.

Moore Sed Co. .....Philadelphia
J. R. Giffen, 5341 Webster....Philadelphia
Wm. Henry Maude .....Philadelphia
Henry F. Michel Co. .....Philadelphia
Johnson Seed Co., 217 Market St.....
.....Philadelphia
Lit Bros. .....Philadelphia
John Wanamaker .....Philadelphia

SCHUYLKILL COUNTY.

W. O. Snyder .....Minersville

TIOGA COUNTY.

E. H. Wheaton .....Knoxville
Arthur Edwards .....Elkland

UNION COUNTY.

J. G. Oberdorf, R. F. DNo. 2..Mifflinburg

VENANGO COUNTY.

Bell Floral Co. .....Franklin

WYOMING COUNTY.

E. A. Ney .....Eatonville

ORK COUNTY.

J. H.Painter, 705 W. Philadelpria St..York
Henry M. Everhart.....Manchester
D. C. Kauffman, 35 W. Philadelphia St.
.....York
E. J. Weiser, R. F. D. No. 11.....York

OHIO.

Jones & Vernon, ..Troy, Miama Co., Ohio
Myers Bros. & Co., Wilmot, Stark Co., Ohio

RHODE ISLAND

RHODE ISLAND. The inspection law provides that the State Board of Agriculture shall appoint a State Entomologist whose duties it shall be to inspect nurseries and orchards and to grant an annual certificate for sale of nursery stock. All nursery stock shipped into the state must bear on each package a certificate that the contents have been inspected by an authorized inspection officer. The State Entomologist is, furthermore, authorized to inspect any nursery stock

which comes into the state, even when sent in under an official certificate, if he deems it advisable, and shall order its return to the consignor if any injurious insects or plant diseases are found therein. An affidavit of fumigation is no longer accepted in lieu of official inspection. Agents who have no nursery, and who wish to sell nursery stock within the state, must apply to the State Entomologist for an agent's license and must state where they propose to purchase their stock to be sold. A. E. Stene, State Entomologist, Kingston, R. I.

Wilson's Nurseries .....Middletown
Vanicek, V. A.....Newport
Clarke, Daniel A. .....Fiskeville
Newport Nursery Co., the.....Newport
Galvin, Thomas .....Newport
Kempenaar & Christensen.....Newport
Bohuslav, B. A. & Son .....Newport
Sison, W. S. .....Newport
Morey, C. W. .....Woonsocket
Gibson, Thomas J. .....Newport
Home Nursery, The .....Norwood
Nutley, John J. ..5 Bensley St., Pawtucket
Eden Park Nursery.....Cranston
Pepper, E. Howard.....Providence
Greaton, C. H. .....Providence
Sison & Sherman .....Middletown
Smith, Samuel, & Son.....Jamestown
Hay, Lawrence, Centre St. East Providence
Kiney, L. F. .....Kingston

SOUTH CAROLINA.

SOUTH CAROLINA. Stock coming from other states, provinces or foreign countries and consigned to points within this state must have attached to every bundle or package an interstate tag or permit issued by the South Carolina Crop Pest Commission. This interstate tag or permit can be issued only after the certificate of inspection of the state, county or province where shipment originated has been approved by the South Carolina State Crop Pest Commission and filed in the office of the entomologist or pathologist of the said commission. It is further required that the fumigation certificate of the South Carolina State Crop Pest Commission is properly filled out and filed in the office of the entomologist of pathologist of the commission before the interstate tag or permit can be issued, unless the official inspection certificate includes a statement that the nursery is properly equipped for fumi-

gating. Prof. A. F. Conradi, State Entomologist, Prof. H. W. Barre, State Pathologist, Clemson College, S. C.

Wiggins, J. B., 1500 Pecans.....Holly Hill
Dantzler, M. O., 2000 Pecans...Orangeburg
Bearden, W. T., 200 Apples .....Oakway
Holland, F. B., 7000 Privet....Fountain Inn
Rucker, P. J., 2500 Grape, 500 Nectarine, 200 Ornamental plants, 400 Shade trees, 500 Rose, 1000 Privet, 500 Chinaberry 3000 Chrysanthemums. .....Columbia
Stork, Martin, 75 Apple, 25 Pear, 200 Grape, 150 Pecan, 8000 Ornamentol plants, 1200 Shade trees, 100 European chestnut, 200 Fig, 50,000 Privet, 100 Umbrella China, 2000 Willow .....Columbia
Madden, D. A., 900 Apples.....Laurens
Vann, R. F., 2000 Shade trees....Columbia
Robinson, Jude, 25,000 Pecan...Rowesville

SOUTH DAKOTA.

SOUTH DAKOTA. All nursery stock shipped into the state must be accompanied by a certificate of inspection issued by the state entomologist of the state from which it was shipped. Any person, firm, or corporation owning a nursery which sells stock to be delivered in this state must certify where the stock was grown, and attach this statement to all shipments. Prof. H. C. Severin, State College of Agriculture, Brookings, S. D.

Harrington Nursery Co., D. F. Harrington.....Sioux Falls
Colton Nursery Co., Mrs. Iver Eithreim .....Colton
Valley Springs Nursery Co., Mrs. Geo. Cassady .....Valley Springs
Forest Home Nursery Co., John Jones .....Dell Rapids
Dybvig Nursery Co., H. H. Dybvig & Son .....Colton
Freeman Nursery Co., E. U. Cross.Freeman
Lennox Nursery Co., A. A. Freseman .....Lennox
Volin Nursery Co., Geo. Whiting Nursery Company.....Volin

Whiting Nursery Company, Whiting Co.....Yankton
See Page 35
Gurney Seed & Nursery Co. .....Yankton
See Page 50
Pomona Nursery, E. D. Cowles..Vermilion
Newburys' Nursery, The, The Newburys.....Mitchell
Robertson Nursery, John, John Robertson.....Hot Springs
Sioux Valley Nursery, Ellef Loken.... .....Waubay
Hess Nursery, Henry, Henry Hess.... .....Flandreau
Aberdeen Nursery Co., Howard & Hedger .....Aberdeen
Fairfax Nursery, B. A. Roberts....Fairfax
Rosebud Nursery, H. Kasper .....Winner
Kelly, W. J., W. J. Kelly.....Claremont
Northern Nursery, J. B. Taylor....Ipswich
Hobart, Thomas W..... ....Sioux Falls
Thomas, G. A.....Sioux Falls

TENNESSEE

TENNESSEE. Nurseries are inspected annually or oftener if necessary. Any person, firm or corporation without the state, desiring to do business within the state, shall file with the state entomologist and plant pathologist a copy of his certificate of inspection issued and signed by proper official of his state, as well as an agreement to fumigate properly all stock shipped into the state. Every shipment must be accompanied by a copy of said certificate of inspection and a fumigation tag. Every individual sale or bill of trees shall bear a copy of certificate. Failure to comply with the requirements subject stock to confiscation. Prof. G. M. Bentley, State Entomologist and Plant Pathologist, Knoxville, Tenn.

		Acres
Coleman, E. C., Strawberries.....	Maryville, R. 2.	1½
Coulter, Chas. R., Strawberries.....	Maryville	6
Cupp, Col., Strawberries.....	Maryville	2
Everitt, Sam, strawberries.....	Maryville	15
Teffeteller, I. G., strawberries.....	Maryville, R. 2.	1
Brown, W. A., strawberries...	Cleveland	8

Easterly Nursery Co., W. A. Easterly, fruit, shade and ornamentals..... .....Cleveland 30
Tennessee Nursery Co., A. J. Fletcher, Fruit and ornamentals...Cleveland 35
Denny, Thomas, strawberries ....LaFollette, R. 3 1
Mountain Spring Nursery Co., T. L. Clark, J. S. Donby, fruit and strawberries .....Woodbury, R. 2 8
Hollow Rock Nursery, G. W. Mizell, fruit .....Hollow Rock 1
McKenzie Nursery Co., J. M. Null, J. R. garrett, fruit .....McKenzie 5
Oneal, F. N., fruit.....Henderson ½
Tullahoma Nursery Co., William Brittain, fruit and ornamentals..... .....Tullahoma 1
McDonald & Farrow, strawberries ....Bells 25
Smith, W. J., fruit and strawberries.... .....Belleview 1
Hillside Nurseries, P. M. Cavrer, pear.. .....Mt. Juliet ⅛
Hillcrest School Farm, Floyd Bralliar, ornamentals .....Nashville, R. 2 2
Joy, Tom C., ornamentals and shade .....Nashville ½
Maple Hill Nursery, E. M. Patterson, ornamentals, Station B....Nashville 3
Tibbs, D. A., fruit and strawberries.... .....Nashville, R. 3 3
Cornicopia Nursery Co., F. J. Cantrell & Son, fruits and strawberries..... .....Rock Island, R. 2 3
Fall City Nursery Co., W. F. Cantrell, W. R. Dunham, fruit.....|..... .....Rock Island, R. 3 1
Adcock, W. N., fruit and strawberries.. .....Smithville ¼
Arnold, D., fruit and strawberries..... .....Smithville, R. 5 ¼
Beckwith Bros. Nursery Co., fruits and ornamentals .....Smithville 2
Bell & Conger Nursery Co., fruit and shade .....Smithville 10
Big Four Nursery Co., F. C. Potter, W. E. Potter, fruits and strawberries .....Smithville 4

Bing, L. O., Nursery Co., fruit..... .....Smithville, R. 5 40
Blue Spring Nursery Co., J. L. Smith & Co., fruit .....Smithville, R. 5 6
Bluhn Nursery Co., Gilreath Bros, fruit .....Smithville, R. 6 3
Boyd, F. M., fruit.....Smithville, R. 2 ½
Bright Hill Nursery Co., C. W. Adcock, fruit .....Smithville, R. 1 1
Cantrell, Perry, grapes & ornamentals, ...Smithville, 1 sq. rod
Cedar Grove Nursery, J. M. Cantrell, fruit .....Smithville 8
Center Grove Nursery Co., Robert L. Cantrell, fruit and ornamental.... .....Smithville, R. 5 15
Choice Fruit Nursery Co., E. O. Underhill,, fruit .....Smithville, R. 6 15
Clear Spring Nursery, W. J. Griffith, fruit .....Smithville 4
Dvis, W. H., & Son, fruit..... .....Smithville, R. 5 80
DeKalb Nursery Co., S. H. Estes, J. C. Hicks, fruit .....Smithville 3
Eller, W. M., strawberries..... .....Smithville, R. 1 1
Fall Creek Nursery, J. H. Turner, fruit .....Smithville, R. 3 2
Ferrell, J. H., fruit and ornamentals .....Smithville, R. 5 ½
Hickory Valley Nursery Co. C. C. Bain, Chas. Bain, A. C. Bain, fruit and ornamentals..... .....Smithville, R. 1 3½
Home Nursery Co., J. C. Cantrell, Chas. Mason, fruit.....Smithville, R. 1 8
Ideal Nursery & Orchard Co., W. R. Underwood, fruit.....Smithville, R. 5 5
Imperial Nursery Co., J. T. Hayes, Herbert Keith, fruit and ornamental.. .....Smithville, R. 5 1
Jacobs Nursery Co., G. O. Jacobs & Son, fruit .....Smithville 3
Keltonburg Nursery, C. A. Cantrell, fruit .....Smithville, R. 3 8
Lassiter Nursery Co., fruit ....Smithville, R. 5 14
Lassiter, Mrs. R. J., small fruits..... .....Smithville, R. 2 ¼

Lone Oak Nursery, J. A. Griffith, A. C. Allen, fruit and ornamentals..... .....Smithville, R. 1 18
Lowry, L. J., small fruits..... .....Smithville, R. 1, 1-40
Moore & Hicks Nursery Co., fruit..... .....Smithville 17
Mount Hope Nursery, W. A. Moss, A. L. Allen, fruit .....Smithville 23
Mount Olive Nursery Co., W. C. Webb, W. R. Tittsworth, fruit...Smithville 10
Mount View Nursery, Vaughn Bros. & Evans, fruit .....Smithville ½
New Standard Nursery Co., Herman Sanders, F. C. Sanders, Benton Sanders, fruit and ornamentals... .....Smithville 40
Oak Hill Nursery Co., W. H. Davis, I. T. DeLong, fruit.....Smithville, R. 2 2
People's Nursery Co., R. C. VanHooser, fruit .....Smithville 1¼
Pine Creek Nursery Co., J. E. Tittsworth,, fruit and strawberries..... .....Smithville 9
Prosperity Nursery Co., J. P. Redmon, E. T. Redmon, C. C. Rankhorn, fruit and ornamental.....Smithville, R. 2 9
Seven Springs Nursery Co., R. G. Cantrell & Sons, fruit and ornamentals .....Smithville, R. 2 4
Smithville Nursery Co., James Webb, J. C. Moore, P. G. Hicks, R. L. Cantrell, fruit and ornamentals..... .....Smithville, R. 2 40
Spurlock, J. R., strawberries..... .....Smithville, R. 6 ⅛
Yeargin, O. E., strawberries..... .....Smithville, R. 5 ½
Tramel, W. A., fruit and ornamentals.. .....S.mithville, R. 5 1
Union Nursery Co., W. H. Bing, W. B. Foster, fruit.....Smithville, R. 5 6
Washer & Stewart, fruit.....Smithville 6
Whrton Springs Nursery Co., Spencer Bing, fruit and ornamentals ....Smithville, R. 1 40
Young Brothers, fruit.....Smithville 8
Higdon, J. A., Nurseries, J. A. Higdon, fruit and strawberries .....Dickson 1½

Barton's Creek Nursery, A. J. Byrn, fruit and ornamentals..Sylvia, R. 1 8
Pleasant Ridge Nursery, J. L. Foriest, fruit .....White Bluffs 1
Glencliff Nursery, Jno. M. Miller, shade trees .....Decherd 1½
Lone Oak Vineyard, W. F. Holladay, small fruits .....Decherd 1
Cedar Hill Nursery Co., J. W. Shadow, fruit and ornamentals...Winchester 100
Commercial Nursery Co., J. H. Austin, Harry Nicholson, T. N. Nicholson, fruit and ornamentals .....
.....Winchester, R. 2 100
Cumberland Nurseries, E. B. Drake, fruit .....Winchester 35
Dulin, H. L., strawberries...Winchester 2
Fairview Nursery Co., R. A. Duncan, fruit and ornamental..Winchester 6
Girton, R. C., fruit.....Winchester ½
Lily Grove Nursery Co., A. C. Trig, fruit .....Winchester 1½
Southern Nursery Co., E. W. Chattin & Co., fruit and ornamentals.....
.....Winchester 600
See Page 25
Tennessee Wholesale Nurseries, E. W. Chattin & Co., fruit and ornamentals
.....Winchester 75
Winchester Nursery Co., Harvey M. Templeton, fruit.....Winchester 55
Campbell, T. F., strawberries.....
.....Humboldt, R. 1 5
Duffy, L. R., strawberries....Humboldt 30
Estes, J. H., strawberries...Humboldt 3
Fly, H. L., strawberries.....Humboldt 6
Graves, T. E., strawberries.....
.....Humboldt, R. 6 12
Hamilton, M. F., strawberries .....
.....Humboldt, R. 5 12
Hamilton, M. J., strawberries .....
.....Humboldt, R. 1
Hazelwood, Ben, strawberries.....
.....Humboldt 8
Love, H. H., strawberries.....Humboldt 1
Matthews, R. J. W., strawberries .....
.....Humboldt 15
McLeary, G. P., strawberries .....
.....Humboldt 10

Medlin, Robert, strawberries ....Humboldt 5
Nelson, T. N., strawberries ...Humboldt 8
Patterson, R. A., strawberries.Humboldt 15
Penn, Chester, strawberries...Huhboldt 15
Raines, J. F., strawberries....Humboldt 25
Raines, W. Z., & Son, strawberries... .....Humboldt 8
Simmons, J. P., strawberries..Humboldt 4
Stallings, H. S., strawberries ....Humboldt 90
Stallings, Mrs. J. B., strawberries..... .....Humboldt 13
Sunny South Nursery Co., Robert Fizer, Fruit and ornamentals ....Humboldt 10
Tennessee Nursery Co., W. W. Baird, fruit .....Humboldt 18
Warmath, J. G., strawberries ....Humboldt 30
Cole, W. P., strawberries.....Medina 10
Graves, Wilson, strawberries....Medina 5
Rutherford Nursery Co., Chas. Pennington, fruit.....Rutherford ¼
Lynville Nurseries, M. L. Spivey, fruit and ornamentals .....Lynville 1
Woodlawn Nursery, Robert A. Eubank, fruit .....Prospect Station 1
Oak Hill Nursery, A. L. Hopson & Son, fruit .....Washburn 1
Petre, J. M., ...Washburn
Tarlton Nursery, Morton Bros., walnuts .....Tarlton ½
Hobson Nursery Co., D. M. Hobson, fruit and ornamentals .....Morristown 1
Morristown Nursery, J. C. Brown, small fruits .....Morristown ¼
Chattanooga Nurseries, W. D. Hunter, fruit .....Chattanooga....
Lightfoot, John, strawberries ....East Chattanooga 15
Ashley Bros., M. C. Ashley, J. R. Ashley, strawberries .....Hixson 9
Clayton, J. C., strawberries.....Hixson ½
Folkner, John E., strawberries.Hixson 15
Gilmore, J. A., raspberries and blackberries .....Hixson 1
Kirklen, Joseph, strawberries....Hixson
Messick, U. S., strawberries and raspberries .....Hixson 1

Kelley & Dooley, strawberries....Retro 3
List, C. A., strawberries .....Retro 50
May, G. W., & Son, strawberries.....
.....Retro, R. 2 100
Smith, A. F., strawberries .....Retro 2
Davis Bros., strawberries...Sale Creek 5
Potter, W. A., strawberries.....
.....Sale Creek, R. 1 7
List, W. H., strawberries....Sale Creek 100
Carmack, J. S., strawberries .....
.....Soddy, R. 1 6
Coleman, R. E., strawberries.....Soddy 14
Horn, A., strawberries.....Soddy, R. 3 30
Lee, J. W., & Sons, strawberries .....
.....Soddy, R. 1 25
Picket, R. C., strawberries..Soddy, R. 1 8
Varner, John A., strawberries.....
.....Soddy, R. 1 7
Young, J. A., fruit.....Lexington, R. 1 1
Mansfield Nursery Co., W. J. Hastings
and Bro., fruit.....Mansfield 2
Beon, Ollie, strawberries .....Bearden
Nelson, A. J., strawberries.....Bearden
Rosecliff Nursery, C. J. McClung III,
ornamentals and shade....Bearden
Wise, C. W., strawberries.Bearden, R. 2
Caswell Nursery Co., fruit.....Caswell 5
Empire Nursery Co., D. C. Hodge, A. J.
Deal, fruit.....Concord 2
Cherokee Nurseries, D. C. Hodge, fruit
.....Concord ⅛
Holder, J. A., & Co., J. A. Holder, fruit
.....Concord 1
Fountain City Fruit Farm, Sam Cooper,
strawberries .....Fountain City 8
Tindell, O. H., Nursery Co., O. H. Tindell, fruits and ornamentals.....
.....Fountain City 1
Lone Oak Nursery Co., A. J. McClain,
fruit and ornamentals .....Heiskell 2
Coleman, C. B., strawberries .....
.....Knoxville, R. 7 3
Gibbs, D. B., grape.....Knoxville 10 yds
Howell Nurseries, ornamentals .....
Howell Nurseries, Bruce Howell, ornamentals .....Knoxville 8
Hilton, J. R. H., strawberries.Knoxville
Jenkins, Wm. A., grapes.....Knoxville 1

Kirby, M. W., strawberries ....Knoxville, R. 2
Knoxville Nursery Co., fruit and ornamentals .....Knoxville 150
Marble City Nursery Co., A. A. Newson, fruit and ornamentals....Knoxville 50
Schnicke, Thos. C., fruit .....Pickel
Hendrix, James N., strawberries ....Powell Station 2
Home Nursery Co., S. Dougherty, fruit and ornamentals....Powell Station 10
Coffman, E. J., strawberries.Curve, R. 1 6
Garrett, S. J., strawberries.....Curve 5
Smith, S. D., strawberries .....Curve 4
Sutton, Julian, strawberries.Curve, R. 1 8
Braden, N. H., strawberries.....Gates 7
Bradford, J. A., strawberries.Gates, R. 2 4
Lawrence, D. B., strawberries.....Gates 5
Lee Bros., strawberries .....Gates 12
Williams, W. E., strawberries.Gates, R. 1 12
Campbell, W. M., strawberries ....Ripley, R. 4 2
Carter, A. C., strawberries..Ripley, R. 2 4
Connor, C. O., strawberries.....Ripley 8
Durham, J. C., & Son, strawberries..... .....Ripley 20
Green, T. J., strawberries...Ripley, R. 2 6
Maclin, C. L., strawberries.....Ripley 15
Sutton, R. J., strawberries ....Ripley, R. 2 4
Sutton, W. B., strawberries ....Ripley, R. 2 25
Travis, J. W., strawberries..... .....Ripley, R. 2 15
Summertown Nursery, J. H. Green, fruit and ornamentals .....Summertown 3
Blanche Nursery Co., A. D. Flannagan & Son, fruit and ornamentals ....Blanche 12
Coldwater Nursery Co., W. W. Twitty & Son, fruit and ornamentalss..... .....Taft 25
Ward, A. W., fruit .....Loudon 3
Wooten, T. J., fruit.Red Boiling Springs 1
Frisbee, J. L., strawberries.Athens, R. 5 2
Hanks, John, strawberries .....Athens ¼
Harrison, Owen, strawberries ...Athens ½
Hutschell, Oscar, strawberries...Athens 3
Minge, J. P., strawberries.....Athens 6

Taylor, Fred P., strawberries...Athens ½
Blakely, C. C., fruit.....Adamsville ½
Taylor, M. W., ornamentals, 1001 E. Chester St. .....Jackson ¼
Richland Nursery, A. N. Bligh, fruit... .....Cornersville 1-16
McFall, George C., strawberries..... .....Columbia 6
Oakland Nurseries, W. Y. C. Grant, fruit and ornamentals .....Columbia 6
Sowell, T. W., strawberries..... .....Columbia 2
Maple Nurseries, W. N. Calvert, shade and ornamentals .....Culleoka ⅛
Eaves, S. S., strawberries...Breedenton 25
Howard Bros., strawberries..Breedenton 10
McKenzie, J. B., strawberries..... .....Breedenton 2
Arnwine, W. E, strawberries..... .....Pinhook, R. 3 4
Arnwine, W. M., strawberries ....Pinhook, R. 3 5
Powers, J. W., strawberries ....Pinhook, R. 3 8
Pullen, W. E., strawberries ....Pinhook, R. 3 12
Smith, Leonard, strawberries ....Pinhook, R. 3 5
Cate, J. K, strawberries..... .....Sweetwater, R. 3 1
Richeson, J. P., strawberries ....Sweetwater, R. 3 6
Rock Spring Nursery, fruit ....Monterey, R. 2, 1-16
Pugh, J. H., strawberries...Breedenton 15
Brooks, Wh., strawberries..Dayton, R. 2 5
Carney, J. C., & Son, strawberries ....Dayton, R. 4 20
Carney, J. T., strawberries ....Dayton, R. 4 12
Cooley, G. S., strawberries..Dayton, R.4 18
Denton, John A., strawberries...Dayton 10
Doss, John, strawberries...Dayton, R. 2 12
Gass, J. M., strawberries .....Dayton 70
Jackson, J. H., strawberries ....Dayton, R. 1 20
Jordan, R. H., strawberries ....Dayton, R. 2 6
Lewis, S. A., strawberries ....Dayton, R. 2 7

Loyd, W. K., strawberries..Dayton, R. 4 5
McDonald, S. W., strawberries .....
.....Dayton, R. 2 50
McMillan, J. M., & Co., strawberries..
.....Dayton 4
Rice, W. H., strawberries .....Dayton 15
Rudd, C. T., strawberries .....
.....Dayton, R. 4 10
Turner, Chas., strawberries .....
.....Dayton, R. 2 5
Ballard, J. M., strawberries..Evensville 13
Boofer, J. T., strawberries...Evensville 5
Broyles, Edgar, strawberries..Evensville 10
Burdett & McMillan, strawberries .....
.....Evensville, R. 1 5
Chambers, J. D., strawberries .....
.....Evensville, R. 1 5
Collins & Collins, J. D. Colline, W. A. Colline, strawberries .....
.....Evensville, R. 1 10
Darwin, W. P., strawberries..Evensville 15
Day, W. M., & Sons, strawberries.....
.....Evensville, R. 1 20
Haggard, W. S., strawberries.Evensville 25
Hall, John R., strawberries.....
.....Evensville, R. 1 16
Lemons, Frank, strawberries .....
.....Evensville, R. 1 6
Mathis, J. A., strawberries....Evensville 8
McDowell, W. R., & J. M., strawberries
.....Evensville, R. 1 4
McClure, Nelson, strawberries .....
.....Evensville, R. 1 5
Neal, J. H., strawberries.....Evensville 6
Vughan, C. O., strawberries .....
.....Evensville, R. 1 20
Vaughan, W. A., strawberries .....
.....Evensville, R. 1 2
Wilkey, J. S., strawberries...Evensville 25
Wilkey, R. L., strawberries .....
.....Evensville, R. 1 50
Porter, R. F., strawberries .....
.....Rhea Springs, R. 2 25
Porter, W. J., strawberries .....
.....Rhea Springs, R. 2 10
Wallace, W. W., fruits .....Harriman 1
Baggett & Bond, fruits .....Greenbrier 3
Garden Nursery, M. C. Bowling, small fruits .....Greenbrier, R. 3, 1-16

Greenbrier Nursery Co., R. R. Harris, Geo. Harris, fruit and ornamentals .....Greenbrier 50
Harris Nursery, R. R. Harris, Geo. Harris, fruit and ornamentals ....Greenbrier 10
Patterson, T. M., fruit ....College Grove, R. 1, ½
Tomlinson, H. H., fruit ....College Grove, R. 1 ¼
Stone's River Nursery and Floral Co., C. W. Allen, C. R. Givan, fruit and ornamentals .....Murfreesboro 12
Koen Nurseries, R. B. Koen, Geo. Koen, fruit and ornamentals.....Buntyn 8
Smith, G. W., & Son, shade and ornamentals .....Buntyn 5
Field, W. T., grape ....Ellendale 100 sq. ft.
Adams, Chas., ornamentals, 1200 Union Ave. .....Memphis ⅛
Memphis Nursery, J. H. Boyd, fruit and ornamentals .....Memphis 3
Globe Nurseries, Wm. Wood, G. E. Nickels, fruit and ornamental....Bristol 175
Hill, J. W., strawberries.....Gallatin 1
McClain, R. D., strawberries....Gallatin 1
Donoho Bros.,, frduit .....Portland 5
Union County Nursery, A. M. Hill, strawberries .....Luttrell 5
Bond, R. H., fruit .....Dibrell 1
Warren, F. D., fruit .....Dibrell ½
Brown, H. L., & Sons, fruit...Earlyville ¼
Holt, W. C., fruit .....Earlyville 2½
Short Mountain Nursery, J. M. Purser, fruit .....Earlyville, R. 2 1
Irving College, I. J. Perry, forest seedlings .....Earlyville ¼
Smith, N. N., forest seedlings ....Earlyville ¼
Dibrell Nursery, I. H. Griffith, fruit and ornamentals .....McMinnville 5
Flanders, W. H., fruit.McMinnville, R. 4 ½
Forest Nursery & Seed Co, J. R. H. Boyd, forest seedlings ....McMinnville, R. 2 125
Highland Nursery Co., J. B. Loring, Marshall Loring, strawberries ....McMinnville, R. 4 5
Home Nursery, Solomon Craven. fruit .....McMinnville, R. 3 1½

Mountain Creek Nursery Co., G. R. Newby, C. R. Lowry, fruit ....McMinnville, R. 4 5
Pleasant Valley Nursery, S. D. Elrod, J. G. Elrod, fruit...McMinnville, R. 4 2
Ben Lamond Mountain Nursery Co., G. F. Smartt, forest seedlings, ...McMinnville, R. 6 3
Williams & Son, fruit.McMinnville, R. 4 2½
Craven, Peter, & Son, fruit and ornamentals .....McMinnville 2
Giles, J. T., fruit .....Johnson City ¼
Patterson, Curran, small fruits ....Greenfield 18
Swinney, J. W., & Sons, strawberries... .....Greenfield 1½
Scobey, James E., strawberries ....Franklin ¼
Wilson County Nursery Co., W. A. Green, fruit.....Martha, R. 2 8
Lewis, J. D., fruit.....Watertown, 400 yds.

TEXAS

TEXAS. Nurseries and greenhouses are inspected annually. All shipments of nursery stock originating outside the state must not only bear shipping tags showing copy of certificate of inspection from the state inspector of the state in which the shipment originates, but in addition thereto must have a tag attached showing copy of permit from Texas. The freight and express companies in this state are prohibited from receiving or delivering shipments which do not bear tags showing copy of Texas permit, and they are exempted, by law, from damages arising from refusal to deliver any such shipments. No nursery stock shall be shipped into the state by any person without first filing with the commissioner of agriculture a certified copy of a certificate of inspection from the state inspector of the state in which the ship- issuance of permit to ship into the state. Agents or dealers operating in Texas for nurserymen outside of the state must procure proper agent's credentials from their nurseries, on a form approved by the commissioner of agriculture, and each agent or dealer must be prepared to present such credentials at all times. Dealers are classed as nurserymen and are required to take out permits the same as nurserymen. Greenhouses, and greenhouse plants and stocks are included for inspection by the Texas law, and all state inspectors should advise nurserymen, florists, or owners of greenhouses, that they must have a certificate of inspection from them,

before they can make shipments to the state. Sam. H. Dixon, Chief Inspector, Houston, Tex.

Adams & Swinehart, strawberry.....Alvin
Adams, H. J., general nursery.....Cibolo
Alexander, R. B., peach .....Weatherford
Algoa Fruit & Nursery Co., general nursery .....Algoa
Allen, A. L., general nursery..Friendswood
Allen Bros., general nursery.....Pottsboro
Allen, J. H., general nursery..Friendswood
Allenhouse, M. L., general nursery..Arcadia
Altemus, E. D., citrus .....Friendswood
Alvin Japanese Nursery Co., general nursery .....Alvin
Arai, K., citrus .....League City
Arnold, Mrs. Ben, cut flowers.....Alvin
Atlanta Nursery, general nursery....Atlanta
Ayers, W. E., general nursery.....Alvin
Baker Bros. & Co., gen. nursery..Ft. Worth
Baker, Sam J., general nursery....Bay City
Barber, A. A., Gen. nursery.....Alvin
Barden, A. G., fig cuttings.....Aldine
Barnes, C. W., Gen. nursery.....Naples
Barnes, S. W., cut flowers .....Dickinson
Barthlome, A., Gen. nursery.....
.....Corpus Christi
Baudat, E., strawberry .....Mt. Houston
Bay City Greenhouse, cut flowers..Bay City
Bell, J. R., citrus .....Alvin
Benson, Rich, citrus .....League City
Bettes, J. A., general nursery.....Ivanhoe
Beusch, Mrs. F., citrus .....League City
Bickerdike, S, peach .....Tyler
Biles, H. A., Gen. nursery.....Roanoke
Birdsall, A. D., Gen. nursery.....Almeda
Blythe, J. B., strawberry .....Alvin
Boicourt, Jas., citrus .....Arcadia
Bonham Nursery, Gen. nursery.....Bonham
Bering & Son, J. D., Gen. nursery...Merkel
Borskey & Son, J. J., Gen. nursery....Alvin
Boyt, A. H., Gen. nursery .....Fannett
Breech, J. B., Gen. nursery.....Alvin
Breland, D. C., Gen. nursery.....Navasota
Bradshaw, J. H., Gen. nursery..Gainesville
Broughton, Thomas, strawberry.....Alvin
Brown, C. B, fig .....Edgewood
Brown, F. A., fig .....Friendswood
Brown Nursery Co., Gen. nursery....Dallos

Brown, Mrs. M. J., Gen. Nur....Friendswood
Brown, W. A., Gen. nursery.....Ector
Brownwood West, Texas Nursery, Gen. nursery, ...Bangs
Bruce, A. L, Gen. nursery.....Clarendon
Bullen, B. T., Gen. nursery.....Alvin
Burkhardt, Thea & F., Gen. Nur...Hufsmith
Caldwell, W. H., Gen. Nur....Corpus Christi
Cannon, A. N., Gen. Nur. .....Arlington
Cannon, H. E., Gen. Nur. .....Henderson
Carlson, C. W., Gen. Nur.....Alvin
Carlton, T. W., Gen. Nur. .....Alvin
Catlin, O. W., Gen. Nur. .....Manvel
Chestnut, J. T., berry Plants.....Keene
Clark & Dillard, blackberry.....Comanche
Clarke, C. K, citrus .....LaPorte
Clark, H. L., Gen. Nur. .....Paris
Clarke, K. K., citrus .....LaPorte
Cleveland, J. C., strawberry.....Alvin
Clevaldn, J. H., Gen. Nur. .....Denton
Cocke, F. A., grape cuttings....San Antonio
Coleman, W. H., Gen. Nur. .....Alvin
Collins, Seymour, grapes .....Ingleside
Cook, S. S., strawberry .....Arp
Corpus Christi Nursery, Gen. Nur.....
.....Corpus Christi
Cowell, L., Gen. Nur. .....Ft. Worth
Crisp, J. C., shade trees .....Beeville
Crosby & Pierce, peach .....Lindale
Daingerfield Nursery, Gen. Nur.....
.....Daingerfield
Dashiell, D. H., Gen. Nur. .....Telferner
Dautrich, R. E., strawberry.....Alvin
Davis, Geo. H., cut flowers.....Alvin
Davis, I. C., citrus .....Alvin
Desel, J. A., Gen. Nur. .....Dickinson
Dickson, C. T., peach .....Winnsboro
Dilling, D. L., citrus .....Alvin
Dooley, Will H., Gen. Nur.....Troupe
Doss, G. W., grape cuttings.....Barstow
Downs, E. L., Gen. Nur. .....Arcadia
Drees, Frank, citrus .....Dickinson
Dubbs, C. W. & S. S., shade trees.....
.....Clarendon
Duffield, T. A., strawberries.....Pasadena
Duncan, N. M., Gen. Nur.....Algoa
Dunlop, Mrs. C., cut flowers.....Jefferson
Eagle Lake Nursery, Gen. Nur...Eagle Lake
Eccles, J. T., Gen. Nur. .....Beaumont
Edwards, Chas. L., pecans.....Dallas

Edwards, Y. M., citrus .....Alvin
Eidman, S. O., Sr., berry plants....Bay City
England & McDaniel, shade trees..Seymour
Erath County Nursery, Gen. Nur....Dublin
Excelsior Nursery, Gen. Nur.....Palacios
Firview Nurseries, citrus .....Alvin
Falkner & Son, C., berry plants.....Waco
Farrell & Eppert, Gen. Nur. .....Alvin
Felps, A. W., Gen. Nur.....Smithfield
Fitzgerald, J. E., Gen. Nur.....Stephensville
Fleming, W. N., fig cuttings.....Deepwater
Ford, S P., Gen. Nur. .....Tyler
Forestdale Nursery, Gen. Nur.....Houston
Foster Nursery Co., Gen. Nur. .....Denton
Foster, W. T., citrus .....LaPorte
Franchitas Land & Improvement Co.,
Gen. Nur. .....Francitas
Frisco Ry., Gen. Nur. .....Kingsville
Garrison & Larcomb, berry plants.....
.....Beaumont
Garvin, D. M., berry plants.....LaPorte
Gayle, L M., citrus .....Edna
Gibson, W. H., fig .....Angleton
Gill, P. I., citrus .....League City
Glascow, Roy, figs .....Passadena
Glasscock, strawberry .....League City
Goates, G. H., berry plants.....Mt. Pleasant
Goldthwaite Nurseries, Gen. Nur. .....
.....Goldthwaite
Gossett, J. G., berry plants .....
.....Hughes Springs
Grable, W. G., Gen. Nur. .....Pearland
Graham, Geo., & Son, grape and berry
.....Cleburne
Griffing Bros., Gen. Npr. .....McAllen
Griffing Bros., Gen. Nur. .....Port Arthur
Griffing Bros., Gen. Nur. .....Nona
Griffing Bros., Gen. Nur. .....San Benito
Hammer, M. F., citrus .....Alvin
Hancock Nursery Co., Gen. Nur. ...Angleton
Harriman, J. E., berry plants.....Alvin
Harrison, W. H., shade trees .....El Campo
Hatchell, B. M., Gen. Npr. .....Palacios
Hatfiend, Wm. H., fig .....Pearland
Heihman, John, citrus .....Alvin
Heinson, E. T., Gen. Nur. .....Algoa
Henderson, E. M., Gen. Npr. .....Athens
Hendrix & Henslee, Gen. Nur...Farmersville
Hereford Nursery Co., Gen. Npr...Hereford
Hicklin, A., citrus .....Alvin

Higginbotham, B. T., citrus .....Alvin
Hoffman, B. H., Gen. Npr.....Denton
Heidale, Einar, Gen. Nur. .....Friendswood
Holbert, R. W., Gen. Nur. .....Arcadia
Holt, E., shade trees .....Fort Worth
Horne, E. W., berry plants .....Columbus
Hosswill, J., Gen. Nur. .....Alvin
Hudspeth, T. E, berry plants..Mt. Pleasant
Hull, C. H., fig .....Alvin
Ingersoll, O. O., citrus .....Alvin
Isaacs, J. W., berry plants.....Alvin
Isaacs, Wm. R., berry plants .....Alvin
Jackson, J. A., Gen. Nur. .....Pasadena
Jasek, J. R., Gen. Nur. .....Moulton
Jenson, Peter, grape .....Palacios
Janes & Howe, fig .....South Houston
Johnson, A. F., fig .....Blessing
Johnson, Bart, apple .....Comanche
Johnson, B. F., fig .....Aldine
Johnson Orchard & Nursery Co., Gen. Nur. .....Dallas
Johnson, P. J., citrus budwood..League City
Kato Bros., Gen. Nur. .....Alvin
Kelsea, J. C., fig .....Palacios
Kidd, C. L., Gen. Nur. .....Alvin
Kile Nursery, B. O., Gen. Nur...Friendswood
Kinch, J. A., fig .....Aldine
Kirtley & Son, Gen. Nur. .....Cameron
Knight, R. P., citrus .....Friendswood
Laake, F. A., grape .....New Ulm
Lang Floral & Nursery Co., Gen. Nur. .....Dallas
Leaf, R. T., citrus .....Almeda
Leffingwell & Son, grape cuttings..Barstow
Libbt, H. T., Gen. Nur. .....Alvin
Lick, F., citrus .....Alvin
Locke, Otto, Gen. Nur. .....New Braunfels
Long, Miss Jennie, floral plants....Waskom
Loomis, E. S., fig .....Algoa
Lown, Sam, Gen. Nur. .....Alvin
Magnolia Beach Fig Nursery & Orchard Co., fig .....Port Lavaca
Malander, J. P., Gen. Nur. .....El Campo
Malone, Fred, strawberry .....Alvin
Marti, G., citrus .....Houston
Martin, A. E., fig .....Deepwater
Mary Auston Nursery Co., Gen. Nur..... .....Alta Loma
Mayfield, S. S., berry plants.Hughes Springs
McAllen Nurseries, Gen. Nur. .....McAllen

McBane, J. W., Gen. Nur. .....Pearland
McCall, S. A., pecan buds .....Willis
McClure, Jas. E., citrus.....Friendswood
McClendon, A. E, citrus .....Alvin
McDaniel, W. F., Gen. Nur....San Augustine
McGinnel Nursery Co., Gen. Nur.....Tyler
McGinty, J. M., citrus .....Alvin
McKee Evergreen Floral & Nursery
Co., Gen. Nur. .....Texarkana
McKee, G. A, Gen. Nur. .....Mt. Selman
McKinney & Miller, berry plants.....
.....Brownwood
McKinney Nursery Co., Gen. Nur.....Dallas
MeBane, L. M., strawberry.....Alvin
Metcalf, F. W., Gen. Nur. .....Alvin
Mignon, E., Gen. Nur.....Nevsota
Miller Bros., Gen. Nur. .....Lampasas
Miller, Geo. F., Gen. Nur. .....Winnie
Miller, Webster, Gen. Nur. .....San Saba
Mills, Chas. A., strawberry.....Webster
Moore Nursery Co., Gen. Nur.....Tyler
Moore, W. S., citrus .....League City
Morris, F. M., berry plants .....Aubrey
Moss Bros. Bur., Gen. Nur. .....Hico
Mosty & Son, L. A., Gen. Nur...Cheter Point
Mueller, A. E, Shade trees.....San Angelo
Munson Nursery, Gen. Nur. .....Denison
Murphy, J. L., citrus .....Alvin
Murray, Nelson, berry plants.....Arcadia
Myrtle Springs Nursery, Gen. Npr.....
.....Wills Point
Newton, J. D., strawberry.....Atlanta
Nichols, Coleman D., Gen. Nur.....
.....Stephenville
Onderdonk, Co., G., Gen. Nur. .....Nursery
Patterson, L. G., fig .....Blessing
Pearfield Nursery, Gen. Nur. .....New Ulm
Peltz, Harry, Gen. Nur.....South Houston
Perkins Nur. Co., Gen. Nur...Grand Saline
Perkins Nursery Co., Gen. Nur....McKinney
Perkins, T. B., citrus .....League City
Perry, N. D., Gen Nur.....Friendswood
Pioneer Nursery, Gen. Nur. ....Friendswood
Pirtle, W., citrus .....Algoa
Pittsburg Nursery, Gen. Nur.....Pittsburg
Plainview Nursery, Gen. Nur.....Plainview
Planter's Nursery, Gen. Nur.....Benton
Plantz, P., citrus .....Alvin
Pomeroy, Eltweed, Gen. Nur.....Donna
Powell, G. W., berry plants.....Detroit

Priddy Locust Groves, Gen. Nur....Amarille
Quindlen, M. A., berry plants.....Edgewood
Quinn, F. B., pecan .....Rusk
Ramsey, F. T., & Son, Gen. Nur.....Austin
Reppert, W. C., Gen. Nur. .....Bay View
Richards, J. H , berry plants.....Tuleta
Riddle, W. H. S., strawberry.....Arp
Risien, E. E., pecan .....San Saba
Riverside Nursery, Gen. Nur.....Fort Worth
Robinson, Clifton, roses .....Edna
Robinson, S. H., Gen. Nur. .....Lamasco
Rockdale Berry Farm, Gen. Nur...Rockdale
Rockdale Nur. Co , Gen, Nur.....Rockdale
Rosedale Farm, Gen. Nur. .....ElPaso
Russell Heights Nursery Co., Gen. Nur.
.....Bonham
Sabine Valley Nursery Co., pecan....Toledo
Saibara Nurseries, Gen. Nur.....Webster
Saltille Nursery, Gen. Nur.....Saltillo
Sarita Citrus & Farm Co., Gen. Nur..Sarita
Satterwhite, J. W., berry plants .....Arp
Saunders, J , citrus .....League City
Sawyer, J. D., berry plants .....Bangs
Schattenberg, A. C., Gen. Nur.....Garrison
Seeley, Mrs. Laura, citrus .....Alvin
Sell(Conrad, fig .....Palacios
Shadle, C., Gen. Nur. .....League City
Shamburger, B. S., Gen, Nur. .....Tyler
Shamburger, M. S., Gen Nur. .....Tyler
Shamburger, P. T., roses .....Tyler
Sheffield, E. J., Gen. Nur. .....Alvin
Shell, C. L., Gen. Nur.....Georgetown
Silbernagle, J., citrus .....Dickinson
Simons, W. B., berry plants .....Arlington
Sinton Nursery, Gen Nur.....Sinton
Sneed Wholesale & Retail Nursery, Gen.
Nur. .....Tyler
Snyder Nursery, Gen. Nur. .....Snyder
South Ballinger Fruit Farm, Gen. Nur.
.....Ballinger
Spencer Nursery, Gen. Nur.....Decatur
Steadman Farm, berry plants ....Beaumont
Steinbring, A. W., Gen. Nur...New Braunsfel
Stephens & Son, Gen. Nur. .....Palacios
Stephens, C. E , Gen. Nur. .....Denison
Stockwell Nursery Co., Gen. Nur.....Alvin
Stone, E. E., Gen. Nur. .....Dickinson
Stout, N. S., Gen. Nur. .....Friendswood
Stuart Pecan Co., pecan .....Beaumont
Taylor, J. S., Gen. Nur. .....Bermuda

Teas Nursery Co., Gen. Nur.....
.....Houston & Pasadena
Terrell Nursery Co., Gen. Nur.....Terrell
Tesson, G., berry plants .....Bangs
Texas Capitol Nursery, Gen. Nur. ...Austin
Texas Nursery Co., Gen. Nur.....Sherman
Texas Pecan Nursery, pecan .....Arp
Thomas, E. J., Gen. Nur. .....Webster
Thompson, J. M., Gen. Nur. .....Waco
Thornhill, James, Gen. Nur.....Webster
Tower, E. A., citrus .....League City
Trest, W. R., berry plants .....Tylar
Tucker, D. S., roses .....Tyler
Tuleta Fruit & Nursery Co., Gen. Nur.
.....Tuleta
Tyson, R. M., citrus .....Alvin
Vaden, S. J., Dismitt, Gen. Nur.....Dimmitt
Valley Nursery, Gen. Nur.....Ysleta
Vasser, W. L, fig .....Mykawa
Vershalen, Geo. F., Gen. Nur.....Scottsville
Vine Hill Nursery Co., Gen. Nur.....
.....Mt. Pleasant
Vogan, C. B., citrus .....Alvin
Vogland, John L., berry plants.....Alvin
Waco Nursery, Gen. Nur.....Waco
Wagner, Ira, Gen. Nur. .....Alvina
Walker, G. L., plum .....Clyde
Walton, J. E., citrus .....League City
Ware & Looney, strawberry .....Alvin
Warriner, E. P., strawberry .....Alvin
Watson, A. W., Gen. Nur. .....Brenham
Waxahachie Nursery Co., Gen. Nur.....
.....Waxahachie
Weaver, G. W., & Co., Gen. Nur.....Swan
Western Home Nursery, Gen. Nur....
.....Weatherford
West Tyler Nursery, Gen. Nur.....Tyler
Weyer, Oscar, fig .....Palacios
White, J. L., fig cuttings .....Bay City
White Nursery Co., Gen. Nur.....Tyler
Whittaker, W. B., berry plants....Campbell
Wichita Nursery & Floral Co., Gen. Nur.
.....Wichita Falls
Willits, O. W., citrus .....Pearland
Willoks, Dan. W., shade trees..Port Arthur
Wilson, J. N., Gen. Nur. .....Clyde
Winston, E. C., citrus .....Alvin
Wolfe, T. J., Gen. Nur. .....Waco
Wood Bros., berry plants .....Swan
Wright, A. F., Gen. Nur. .....Mission

Yates, Harold C., Gen. Nur.....Whitney
Yates, W. A., Gen. Nur.....Brenham
Zimmerman, strawberry .....Alvin

UTAH.

UTAH. No person shall engage in the business of selling or importing nursery stock without having first obtained a license to do business in the state. Any person may obtain a license from the State Horticultural Commission, upon the payment of a fee of $2.50 annually and by filing with the State Horticultural Commission a bond in the sum of $500. Salesmen or agents must hold a certificate giving name and the name and address of the persons he represents, together with the license number of his principal. A copy of the certificate of inspection must be attached to each shipment. All nursery stock will be quarantined on arrival, and, if deemed necessary, disinfected or destroyed at the cost of the owner. J. Edward Taylor, State Horticultural Inspector, Salt Lake City, Utah.

Provo Nurseries, B. H. Bower, Prop...Provo
Christensen, N. C. .....Lehi
Clark, George A. .....Provo
Davis County Nursery .....Roy
Jordan Nursery, Albert Glover, Prop..Sandy
Harper, Charles B. .....Pleasant Grove
International Nursery Co. .....Brigham City
Moore, D. M. .....Ogden
Radmall, S. D. .....Pleasant Grove
Randolph, M. O. .....Salt Lake City
Smith Bros., Melvin Smith...Pleasant Grove
Smith Bros., C. H. Smith, Prop..Centerville
Utah Nursery Co. .....Salt Lake City
Wright, H. I. .....Pleasant Grove
Gleason, S., & Son (Sumner & H. L....
.....Kaysville
Porter-Walton .....Salt Lake City
Pioneer Nurseries .....Salt Lake
Gabbott Bros .....Salt Lake
Salt Lake Nursery Co.....Salt Lake City
Wills, Robert, State Nursery.....Salt Lake
Christensen, Brigham.....Roosevelt
Western Nursery .....Logan

VERMONT

VERMONT. Nurseries are inspected annually. Nursery stock shipped into the state shall be accompanied by a certificate of inspection and the name and postoffice address

of the consignor and consignee. (Laws 1908.) M. B. Cummings, State Nursery Inspector, Burlington, Vt.

		Acres
House, G. H.	Beebe Plain	5
Ball, H. J.	West Derby	2
Horsford, F. H.	Charlotte	10
McFarland, F. H.	Waterville	3
Potman, H. M.	Randolph	1
A. Bings	South Royalton	2
Moss, G. H.	Woodstock	1
O'Dell, George	Brattleboro	1
Foot, F. E.	Middlebury	2
Witherell, C. L.	Middlebury	1
Wilson, John	Burlington	1

VIRGINIA

VIRGINIA. Before selling nursery stock, it is necessary to procure from the auditor of public accounts, Richmond, Virginia, a certificate of registration for which the fee is $20 for principals, duplicates for agents use, free. Send certified check or draft for $20 drawn or endorsed payable to the treasurer of Virginia. (Personal checks will not be accepted.) Duplicate of certificate of nursery inspection must be filed with the state entomologist, who will furnish tags at cost, and one tag must be attached to each package of stock to be sold in the state. (Laws of 1903.) W. J. Price, Acting State Entomologist, Blacksburg, Va.

Arrowfield Nurseries ..... Petersburg
Augusta Nurseries, N. L. Sreckhise.... ..... Mt. Sidney
Birch, C. H. ..... Red Hill
Bond Brothers ..... Winchester
Bull Run Nurseries, T. A. Metz... Manassas
Campbell County Nurseries, John W. Williams & Sons ..... Lynchburg
Chandler, Howard & Co..... Christiansburg
Dunigan, W. H. ..... Gratton
Eby, Frank H. ..... Markham
Elmwood Nurseries, J. B. Watkins..... ..... Midlothian
Enterprise Nursery Company..... Hiltons
Fox Hall Farm, A. L. Roper..... Norfolk
Foy, Patrick ..... Roanoke
Franklin Plant Farm, Inc..... Norfolk
Gray, W. R. ..... Oakton
Grottoes Nurseries ..... Grottoes
Huffman, S. M. ..... Fairfax
Jones, E. H. ..... Fairfax

Jones, E. W. Company.....Woodlawn
Kater, R. B. & Bro. .....Winchester
Lewis, J. M. & Sons .....Cascade
Meadowville Nurseries .....The Plains
Moore, R. L. .....Mt. Sidney
Mountain View Nursery Co.....Warrenton
Mt. Vernon Ladies' Memorial Assn.....
.....Mt. Vernon on the Potomac
Munson Hill Nurseries, D. O. Munson..
.....Falls Church
New River Nursery Co.....Galax
Old Dominion Nurseries, W. T. Hood &
Co. .....Richmond
Old Virginia Nursery Co.....Hiltons
Page Valley Nurseries, A. Bolen....Kimball
Peaks of Otter Nurseries, A. S. Johnson
.....Bedford City
Rose Cliff Fruit Farm, Inc....Waynesboro
Silver Leaf Nurseries, C. C. Davis..Rosehill
Southside Nurseries .....Chester
Sunny Ridge Nursery Co., J. Russell
Smith .....Round Hill
Thompson, C. H. .....Rio Vista
The Blick-Brunton Co., Inc.....Norfolk
Van der Vies, A. J.....Oakton
Virginia Nurseries .....Richmond
Virginia Wholesale Nurseries...Blacksburg
Virginia Nursery Co. .....Purcellville
Wenger's Nurseries .....Dayton
Wertz, J. G. .....Salem
West Grove Nurseries .....Norfolk
Wood, John W. .....Linden
Wood, T. W., & Sons.....Richmond

WASHINGTON.

WASHINGTON. No person, firm or corporation shall engage or continue in the business of selling as agent, solicitor, or otherwise, within the state, or importing nursery stock without first having obtained a license. Application therefor must be made to the commissioner of horticulture, accompanied by a satisfactory bond of $1,000; each bond must be renewed annually. Such bond shall be conditioned that the principal or his agents will obey the provisions of the law, and that said principal will pay the cost of disinfection or destruction of all infested nursery stock and fruit sent into the state by said principal or his agents. The license fee for nurserymen and tree dealers shall be $5 and for agents or salesmen, $1. All licenses expire one year from date of issue, unless renewed upon the same terms originally pro-

vided for. Every person licensed to do business in the state must notify the commissioner of horticulture of his intention to ship to whom shipments are made. A copy of such notice shall be sent to the horticultural inspector of the district in which the nursery stock, giving the names and addresses of the persons, firms, or corporations point of destination is located. For full information address T. O. Morrison, Assistant Commissioner of Horticulture, Olympia, Wash.

American Seed & Nursery Co.....Seattle
Aabling-Ebright Seed Co., Inc.....Seattle
Adams. J. W., Richmond Nurseries....
.....Richmond
Albert Bros., The Northern Nurseries..
.....Chewelah
Arcadia Orchards Co. .....Spogane
Bayes, Chap .....Lynden
Beaty, John F., Mt. Vernon Nurseries..
.....Mt. Vernon
Beery, L. O., & Son, Evergreen Nurseries.....Seattle
Bell, C. E. .....Mabton
Berneche, E. J., Capitol Point Nursery
.....Olympia
Biddle, W. H. Evergreen Nursery..Tacoma
Bon Marche, The .....Seattle
Bonnell, J. J. .....Seattle
Boston and Washington Apple Orchard
.....Okanogan
Bovee, Chas. W. .....Seattle
Brown, B. B. & O. J., Brown Bros. Nurseries.....North Yakima
Brown, E. E. .....Detroit
Burdett, H. B.....Seattle
Agent, A. C. Beach.....Seattle
Burglehaus, F. H., Rosecroft Fruit Farm
.....Sumner
Burt, A. J .....Spokane
Busse, Carl .....Selah
Byron Nurseries, Fred Evans and J. B. Dondanville .....Byron
Brewster Home Nursery Co, F. L. & S. Y. Hayden .....Brewster
Ballygreen Nurseries, C. F. Whaley and H. W. Reaugh .....Hanford
Beavers, John .....Cougar
Brown, J. E. .....Noooksack
Carter, T. H., Port Angeles Nursery Co.
.....Pt. Angeles

Carlson, Chas. A. .....Tacoma
Carver, Gerald, Seattle Nursery Co., Seattle
Columbia River Nursery Co., Inc. Brewster
Conley, Jas. Albert .....Waitsburg
Cory, F. D., & Cochran, Clyde.....
.....White Salmon
Coulthard, J. E.....Wenatchee
Cummings, E. J., Gardena Nurseries..
.....Touchet
Cashmere Nurseries, Geo. A. Louden-
back .....Cashmere
Clarke County Nursery, Otto G. Koehler
.....Camas
Columbia & Okanogan Nursery Co., J.
R. Snyder and A. T. Gossman....
.....Wenatchee
Christopher Nurseries, Jno. A. Stewart
& Son .....Christopher
Cascade Nursery Co., Jno. A. Hamilton
.....Buckley
Davis, F. M., Sedro Wooley Nursery..
.....Sedro Wooley
Dechman, Dr. Louis .....Seattle
Engvolsen, Ole., Engvolsen Nursery Co.
.....Port Angeles
Estep, M. E.....Spokane
Everett, Jas. .....Monitor
Emmons, E. .....College Place
Farquharson, D., Bellingham Nursery
.....Bellingham
Feil, H. E. .....Wenatchee
Freeman, Fred P., Home Nursery Co.
.....Richland
Furuya, M. Co., Inc .....Seattle
George's Hardy Gardens, Frank George
.....Walla Walla
Gerhardt, O.....Riverton
Gerwig,J. H. .....Brighton
Grant, J. F. .....Riverside
Hamilton Nursery Co.....North Yakima
Hara Bros. Co. .....Tacoma
Harrington, H. .....Vashon
Hennessey, J. C.....Seattle
Hendrickson, T. D., Pride of the West
Nurseries.....Amboy
Hinz A. A.....Tacoma
Hirade, M. Co. .....Seattle
Hoffman, C. J. .....Wenatchee
Hoffman, Julius W., Sharon Park Fruit
Farm .....Sharon

Hollywood Gardens .....Seattle
Home Acres Nursery Co. .....Keisling
Hopkins, J. G. .....Tukwila
Hopkins, T. R. .....Kirkland
Hopkins, W. E. .....Seattle
House, C. P. .....Oroville
Huberenthal, Otto .....Spokane
Hull, Curtis .....Keisling
Hummer, S. L.....Grandview
Hunter Land Co. .....Hunters
Island Nurseries and Fruit Farm,
Stephen J. Harmeling .....Vashon
Hamilton Nursery Co. .....No. Yakima
Hara Bros. Co. .....Tacoma
James, J. H., Columbia Florist and Nursery Co. .....Pasco
Kalma Edward .....Seattle
Kennewick Highland Nursery Co., E. O. Keene and W. L. Craver..Kennewick
Kelley, Tim, North Yakima Nursery Co. .....Wapato
Kennedy, W. S. .....Tcoma
Kim, L. S., Rosalia Nurseries Co...Rosalia
Klam, Conrad, Capital City Nurseries and Greenhouse.....Olypia
Kimball, W. .....Reardan
Lennis, Ed., Wenatchee Home Nursery .....Wenatchee
Lange, Paul E. .....Seattle
Landerman, Jas. H. .....Colville
Lingham, A .....Puyallup
Linstrom, A. .....No. Yakima
Monta Vista Nurseries, A. Holaday.... .....Scappoose
Mabton Valley Fruit Co.....Mabton
Malmo, Chas., 3100 Rainer Ave.....Seattle
Malone, M. J. .....No. Yakima
Manike, H. W. .....Tacoma
Methow Trading Co. .....Winthrop
Milot Leon I. .....Wenatchee
Michler, M. B. .....Morrison
Mitchell, J. T. and M. G., Mitchell Nurseries .....Tacoma
Mohler, D. N., Rock Island Nurseries.. .....Wenatchee
Moore, J. Newton .....Sumner
Morrisse, Carl F. and Fred J., Morrisse Seed Nursery & Fertilizer Company .....Tacoma

Murray Bros. Nurseries, T. J. Murray .....Malott
McCoy, L. W. .....Seattle
Nickerson, P. E., Prosser Nurseries.. .....Prosser
Nishitani, D. .....Seattle
Overman, Leigh .....Spokane
Okanogan Nurseries Co., C. M. Zediger and C. P. Hartvedt.....Loomis
Omak Standard Nurseries, Levi M. Tigner and Fred Keyser .....Omak
Palmer, M. V. .....Vancouver
Panton & London Co. .....Seattle
Parliament, C. H. .....Colville
Perry, M. O. .....Selah
Peterson, H. H., Everett Floral Co...Everett
Phillips, C. W., Phillips Floral Co... .....Walla Walla
Pickett, B. F., Butler Nursery....Cashmere
Post, Fred L., Chelan Nursery Co...Chelan
Pioneer Nursery Co., G. Martin and W. D. Roney .....Husum
Ream, S. L. .....Wenatchee
Refsing, Carl .....Riverside
Richardson, L. H. .....Mae
Richland Nursery Co., Inc. .....Richland
Rosaia Bros., Geo. P. Rosaia & Eugene Vottori .....Seattle
River View Fruit Farm, A. F. Ingalls .....Wapato
Riverside Nursery & Orchards Co., R. A. James .....Spokane
Shamrock Nurseries, A. H. Irish....Wapato
Sandahl & Son Co., Puget Sound Nursery and Seed Company.....Seattle
Sandved, Peter, Sandved Nursery..Seaettl
Saunders, D. H. A. .....Wenatchee
Sayer, Wm. .....Walla Walla
Schoening, Chas. .....Seattle
Seattle Landscape & Nursery Co...Seattle
Stephens, Wm. R. and C. C., Cowlitz Valley Nursery Co. .....Kelso
Sterling, C. A. .....Wenatchee
Sylvan Home Nursery, Clarence E. Straus, W. H. .....No. Yakima
Straight .....Hillyard
Swearinger, A. .....Brewster
Schumacher, Wilhelm .....Clinton
Ten Mile Nursery Co., Thos. B. Jones .....Bellingham

Tum Tum Nursery, Geo. Heyndricks... .....Tumtum
The Sunnyside Nursery Co.....Sunnyside
Tillinghast, A. G. .....La Conner
Toppenish Nursery Co.....Toppenish
Tucker, A. L. .....Coulee City
Twohy, C. W. .....No. Yakima
Vancouver Nursery Co., E. F. Komm.. .....Vancouver
Van Holdebeke Nursery Co. .....Spokane
Vere, Jesse H. .....Seattle
Vineland Nurseries Co. .....Clarkston
Wells, W. B. .....Everett
Wallis, Geo. H. .....Spokane
Ward, T. J. .....Spokane
Washington Nursery Co.....Toppenish
Webster, J. L. .....Wenatchee
Weimer, C. R. .....Tacoma
Wenatchee-Stratford Orchard Co....Tacoma
Westaby, C. T. and J. L. ..North Yakima
Whitney, S. P. .....Seattle
Wibra, C. I. .....Seattle
Wilber, W. B. and Adolf Burgtorf.... .....Northport
Williams, Frank F. .....Tacoma
Wingren, O. J. .....La Conner
White Salmon Nursery, E. P. Horace & W. Wray .....White Salmon
Yakima Valley Nursery Co.....Toppenish
Young, Fred M. .....Walla Walla
Yakima Sunnyside Nurseries, W. S. McClain & H. M. Lichty.....Sunnyside
Yakima Independent Nursery Co..... .....North Yakima
Yakima & Columbia River Nursery Co. .....North Yakima
Zillah Nursery Co., Lars H. Larsen..Zillah

WEST VIRGINIA.

WEST VIRGINIA. The State Crop Pest Commission has power to provide quarantine regulations concerning the transportation and sale of nursery stock. No person or corporation either for himself or as agent for another shall offer for sale, sell or deliver nursery stock unless he shall have first procured from the State Auditor a certificate of registration, the annual fee for which is $5. All nursery stock entering the State must be accompanied by a certificate of inspection and also by an official permit tag obtained from the State Entomologist. Duplicatte

certificates of inspection should be filed. W. E. Rumsey, State Entomologist, Morgantown, W. Va.

		Acres
Archer & Co., Wesley	Barboursville	1
Bean, S. P.	Romney	½
Bean, Jesse A,	Inkertman	-½
Duckworth, Daniel	Greenwood	⅓
Everett, J. P.	Romney	¾
Franklin Nurseries	Ravenswood	1
French, C. E.	Fordhill	1
Gold Nursery Co., The	Mason City	150
Grassy Lick Nursery Co.	Kirby	¾
Greenwood Nursery Co.	Greenwood	1
Haines, E. L.	Slanesville	⅛
Hardy County Nursery Co.	Fisher	2
Hevener & Sons, M. M.	Roanoke	6
Highview Nursery	Augusta	4
Hiley, G. W.	Central	3
Hockman, J. W.	Hoy	1-16
Hott & Son, Jas. H.	Slanesville	1
Liming, D.	Morgantown	¾
Loy, S. D., Adm. E. J. Loy	Ruckman	¾
Malick, J. W.	Kirby	⅛
Mathews Bros.	Sissonville	8
McMurray & Son, A. T.,	Washington Bottoms	8
Milleson, Jos. C.	Higginsville	3
Moffett, Otto	Clarksburg	¾
Mowery, Fred	Belmont	2
Naish, W. H.	Willow	¾
Orndoff, W. T.	Headsville	¾
Pigott, R. H.	Central	1
Point Pleasant Nursery Co.,	Point Pleasant	150
Shanholtzer, C. E.	Fordhill	½
Shanholtzer, Jacob	Romney	½
Shimer, S. S.	Annamoriah	10
Shinn, A. K.	Central	1-6
Shinn, S. A.	Central	1¼
Smith, T. T.	Hoy	¾
Spurgeon, J. C.	Auburn	1½
Starnes, M. I.	Romney	2
Tucker, A. E.	Rockoak	½

WISCONSIN.

WISCONSIN. All persons, firms or corporations shipping nursery stock into the state are required to file a duplicate certificate of

inspection, and secure a state license at the cost of $5, if selling at retail or through agents. Each shipment must bear certificate tags which shall be attached to each package, box or carload lot. Transportation companies are forbidden to deliver nursery stock unless accompanied by valid certificate tags. All agents selling nursery stock within the state must be supplied with an agent's duplicate license at the cost of $1 which shall bear the same number and date as that of the principal. Wilful misrepresentation of quality or variety of stock offered for sale shall constitute a punishable misdemeanor. Professor J. G. Sanders, Entomologist and Chief Nursery Inspector, College of Agriculture, Madison, Wis.

Albright, Frank .....Superior
Algoma Nursery .....Algoma
Alma Center Nursery .....Alma Center
American Forestry Co.....Pembien
Asche's Nursery .....Milwaukee
Aspinwall Brothers.....Fort Atkinson
Babcock & Sons .....Black River Falls
Badger State Nursery .....Baraboo
Badger Fruit Farm .....Sparta
Baker, H. J.....Fon du Lac
Barnes, W. D. .....Oakfield
Bingham, D. E. .....Sturgeon Bay
Black, Wm. H. .....Ft. Atkinson
Boerner, A. F. .....Cedarburg
Bonnell, J. M. .....Ripon
Brandon, A. E. .....Whitehall
Breakey, G. M. .....Alma Center
Bright, W. H. .....Ft. Atkinson
Brill, Walter C. .....Costburg
Brown, W. W. Nursery Co.....Osceola
Cascade Nursery Co. .....Osceola
Chamberlain, W. E.....Honey Creek
Coe, Converse & Edwards Co., Ft. Atkinson
Currie Brothers Co. .....Milwaukee
Cripps, Elon .....Columbus
Eberhardt, Ernest .....Cedarburg
Eschrich Nursery Co. .....N. Milwaukee
Evergreen Nursery Co.....Sturgeon Bay
Finch, E. B. .....Whitewater
Fieldhouse Nurseries .....Dodgeville
Flaig, Mrs. Aug. .....Shedoygan
Port Atkinson Nursery ....Port Atkinson
Fountain Valley Nursery Co. ....Poy Sippi
Fox Point Floral Co. .....Milwaukee
Fox Rver Nursery Co. .....Princeton

WISCONSIN

Gem City Nursery Co. .....Baraboo
Gerlach, Carl .....Milwaukee
Gilley ,Albert .....Stoughton
Glover, Geo. H.....Baraboo
Great Nurthern Nursery Co .....Baraboo
Groeling, W. H., 1049 Teutonia Ave....
.....Milwaukee
Gustrowsky, H. F., R. 2 Box 1....Fox Lake
Haentze Co., ...Fon du Lac
Hake, I. F.....Fort Atkinson
Hanchett & Son, Geo. .....Sparta
Hanson, John .....Sturgeon Bay
Hawks Nursery Co. .....Wauwatosa
Herbst & Barker.....Sparta
Hildeman, E. S. .....Belle Plaine
Howell, A. J. .....Lancaster
Irish, L. B.....Baraboo
Jacob, N. C.....Sawyer
Jensen, L. N.....Granton
Jewett & Co., Z. K.....Sparta
Kalbakken, Theo. .....Coon Valley
Kaufman, H. .....Marshfield
Kellogg, Geo. J. .....Lake Mills
Kellogg's Nursery .....Janesville
Elokner, A. .....Wauwatosa
Koerner, H. W. .....Milwaukee
Lake, Henry, & Sons Co..Black River Falls
Lake View Nuresries .....Poy Sippi
Larkin, D. W. .....Sturgeon Bay
Larson, A. C. .....Waupaca
Leverich, J.W.....Sparta
Lillesand, S. L. .....Cambridge
Lind's Fruit Farm .....Colfax
Lloyd, Geo. E. .....Ashland
Lund, Chris .....Wausau
Mack, S. B. & Co.....Monroe
Markle, S. P. .....LaCrosse
Matthewson, J. E. .....Sheboygan
Mattson, Nels .....Merrillan
McKay Nursery Co. .....Pardeeville
Moyle, Walter J. .....Union Grove
Montgomery, L. E. .....Reedsburg
Meckenhauser, C., 1200 Richards St...
.....Milwaukee
Meurer, Eric .....Lancaster
Mount Pleasant Nursery Co. .....Corliss
Moylan, T. E. .....Superior
North Star Nurseries .....Pardeeville
Northwood Nurseries .....Coon Vallley
Pearson, C. L.....Baraboo

Peffer, Wm. .....Pewaukee
Phoenix Nursery Co. .....Delavan
Phillip, M. .....Wausau
Powell Brothers .....Bayfield
Pringle, J. M. .....Cassville
Rasmussen, N. A. .....Oshkosh
Rentschler, Geo. .....Madison
Reynolds, C. W. .....Tomah
Richter, W. A. .....N. Milwaukee
Rickard, G. L. .....Augusta
Riverheights Nursery, R. 8.....Milwaukee
Rounds, William .....Baraboo
Schmidt, R. O. .....Middleton
Scully, William .....Wauwatosa
Seidel, D. J. G. .....Warrens
Schellenberger, C. F. .....N. Freedom
Sherwood, C. A. .....Whitehall
Shiocton Nurseries .....Shiocton
Simons, G. W. .....Monroe
Smith, F. C. .....Ashland
Sommers, H. C., Sta. D, R. 3....Milwaukee
Spurrier, John .....LaValle
Stammer, William .....Greenwood
Stephan, A. F. .....Plymouth
Syverson, T. S. .....Pigeon Falls
Strand, S. H. .....Bayfield
Steuhmer, F. W. .....Waupaca
Swart , John F. .....Kenosha
Ten Eyck, A. A. & Son .....Brodhead
Thompson, W. W. & Son, ...Milwaukee
Toole, Wm. & Son .....Baraboo
Thorson, Thor. .....Pigeon Falls
Tomah Fruit Farm .....Tomah
Townsend, G. R. .....Madison
Tuttle, C. R. .....Baraboo
Uecke, Charles F. .....New London
Ullsperger, H. W. .....Sturgeon Bay
Vatter, Geo. .....Marinette
Vernon, E. .....Portage
Waterloo Nursery .....Waterloo
Wasson & Bottensek .....Medina
Watson, G. C. .....Whitewater
Waukesha Nursery .....Waukesah
Waupaca Arctic Nursery Co. ....Waupaca
Westerfield, E. O. .....Fort Atkinson
Whelan Brothers .....Watertown
White Elm Nursery Co. .....Oconomowoc
Willard, W. W. .....New London
Wolter, Geo., Sta. 13, R. 6 .....Milwaukee

WYOMING.

WYOMING. Any person or firm wishing to do business in this state must first obtain a license. Licenses are issued on application for a period terminating on July 1 of the next succeeding inspection year (approximately two years.) All applications must be accompanied by the license fee ($25.00), a bond in the sum of $500.00 conditioned that the principal will faithfully obey the law of the state, and by a certified certificate of inspection from an authorized inspector in the state from which shipments are to be made. On receipt of these, the secretary of the state board issues authorized shipping tags, at cost. Nursery stock may not enter the state and transportation companies may not deliver unless such tag be attached to each and every box, bundle or bale. Before making shipments, secure copy of the law from the Secretary of the State Board of Horticulture, Professor Aven Nelson, Laramie, Wyo.

Chilcott, O. S. & So.....Basin
Despain, R. H. .....Lovell
Fliehman, L. .....Basin
Harris, L. E., R. F. D.....Sheridan
Tucker, H. R.....Cowley
Wyoming Plant and Seed Breeding Co.
.....Worland

CANADIAN NURSERYMEN.

CANADA. No nursery stock shall be imported that is infested with any of the following insect pests or diseases: San Jose scale, brown-tail moth, gipsy moth, woolly aphis, West Indian peach scale, potato canker, gooseberry mildew, internal and external parasitic diseases of potato, branch canker, and blister rust of white pine. Nursery stock shall be imported only through the ports and during the periods mentioned: Vancouver, B. C. from October 1 to May 1; Niagara Falls, Ont., from October 1 to May 15; Winnipeg, Man., and St. John, N. B., from March 15 to May 15, and from October 7 to December 7; Windsor, Ont.; and St. Johns, Que., from March 15 to May 15, and from September 26 to December 7.

Importations by mail shall be subject to the same regulations. The port by which it is intended that the nursery stock shall enter shall be clearly stated on each package and notice of shipment must be sent to the Dominion Entomologist, Ottawa. European nursery stock and certain other classes of vegetation may in the case of certain ports be allowed to proceed and shall be inspected at point of destination, but must not be unpacked except in the presence of the inspector.

Copies of the regulations governing the importation of nursery stock into Canada may be obtained from Dr. C. Gordon Hewitt, Dominion Entomologist, Ottawa, Canada, to whom all inquiries should be addressed.

Importation of coniferous trees from Maine, Massachusetts, New Hampshire, Connecticut and Rhode Island is prohibited.

A new port of entry has been established at North Portal, Saskatchewan, through which nursery stock subject to fumigation may be imported between the periods: March 15 to May 15 and October 7 to December 7.

Importation of all nursery stock, including trees, shrubs, plants, vines, grafts, scions, cuttings or buds, through the mails is prohibited excepting greenhouse-grown florists' stock, cut flowers, herbaceous perennials and bedding plants which will be admitted, provided that a detailed statement is attached to such parcels. This regulation to take effect March 1, 1914.

Annapolis Royal Nurseries.Annapolis, N. S.
Ashbridge, W. T., 1444 Queens Street E.
.....Toronto, Ont.
Ashbridge, W. T. .....Kelowna, B. C.
Auburn Nurseries, 95 King Street East
.....Toronto, Ont.
Nurseries .....Oakville, Ont.
.....Queenston, Ont.
.....Simcoe, Ont.
Allis, J. A. .....Ayama, B. C.
Albert Nurseries .....Albert, N. B.
Archibald's Nurseries .....Wolfville, N. S.
Amiot, C., 154 St. Joseph Boulevard..
.....Montreal, P. Q.
Asselman, B. 1245 Mount Royal Avenue
.....Outremont, P. Q.
Brown Brothers Company, Nurserymen, Ltd.....Brown Nurseries, Ont
Bonnell, J. J. & Company..Vancouver, B. C.
Barbarie, J. K. .....New Westminster, B. C.
Baker & Sons .....Longueuil, P. Q.
Bruce, John A. & Company..Hamilton, Ont.
Bowman, Thos. W. & Son,....Toronto, Ont.
Buchanan Nursery Company.....
.....St. Charles, Man.
Brown Brothers & Company.....
.....Vancouver, B| C.
Bain, S. S., 463 St. Catherine Street
.....Montreal, P. Q.
Boileau, Z, Cote des Neiges.....
.....Montreal, P. Q.
Bedford Park Floral Company.....

.....Bedford Park, Ont.
Baker, Chas., Tambling P. O...London, Ont.
Bennett, Jos. .....Lachine, P. Q.
Bishop, E. .....Galt, Ont.
Bebbington, J. & Son....Fredericton, N. B.
Canadian Nursery Company,.....
.....Pointe Claire, P. Q.
Clarke, E. R. & Company..Annapolis, N. S.
Cambpell Brothers .....Simcoe, Ont.
Connon Floral Company...Hamilton, Ont.
Coldstream Estate Company...Vernon, B. C.
Carpenter, C. W. F. .....Winona, Ont.
Crow, Elmer .....Ridgeville, Ont.
Carter, J. .....Lardo, B. C.
Clark, C. .....Kelowna, B. C.
Chrysler, R. C. .....St. George, Ont
Caldwell, & Company .....Galt, Ont.
Cavers, J. .....Oakville, Ont
Craig & Hutcheon .....Ottawa, Ont
Cooper, Seed & Supply Company.....
.....Montreal, P. Q.
Chicago Floral Company..Winnipeg, Man.
Cardinal, V., Cote des Neiges.....
.....Montreal, P. Q.
Dale Estate .....Brampton, Ont.
Dicks, F. .....South London, Ont.
Duffort, F. .....Coleman P. O., Ont.
Dupuy & Ferguson .....Montreal, P. Q.
Dunloq, J. H. .....Richmond, Ont.
Dobbie, John .....Niagara Falls, Ont.
Dnbar, Geo. .....Guelph, Ont.
Dunlop & Son. .....St. Catherines, Ont.
Dunn, R. L. .....St. Catherines, Ont.
Darch & Hunter Seed Company.....
.....London, Ont.
Deguide, P .....Rougemont, P. Q.
Drennan, W. R. .....Westmount, P. Q.
Duggan, T. W. .....Brampton, Ont.
Derynk, C. .....Montreal, P. Q.
Ewing, W. & Company ....Montreal, Can.
Endean, R. & Company.....Toronto, Ont.
Ellmit & Son .....Ottawa, Ont.
Emery Floral Company .....Calgary, Alta.
Fraser Valley Nurseries..Aldergrove, B. C.
Filer, G. P. .....Edmonton, Alta.
Filer, A. C. .....Winnipeg, Man.
Fillmore, W. A. .....Amherst, N. S.
Fruitland Nurseries .....Fruitland, Ont.
Fregeau Freres .....Rougemont, P. Q.
Frost, S. A., College Street, Toronto, Ont.

Fogarty, F. & Son, Gerard Street.....
.....Toronto, Ont.
Foster & Buzard, Eburne..Vancouver, B. C.
Findley, L. E. .....Danville, P. Q.
Graham, A. W.....St. Thomas,Ont.
Gammage & Sons .....London, Ont.
Grobba, C. .....Mimico, Ont.
Graham Brothers .....Ottawa, Ont.
Grainger & Company.....Toronto, Ont.
Grand Forks Fruit & Nursery Company
.....Grand Forks, B. C.
Globe Seed Company.....Ruthven, Ont.
Grimsby Nursery Company...Grimsby, Ont.
Gratton, C. .....St. Laurent, P. Q.
Goold, H. E. .....Sussex, N. B.
Goulet, L. H., St. Denis Street.....
.....Montreal, P. Q.
Gard, J., Page Avenue.....Toronto, Ont.
Gardaix, C., Dorchester Street, East..
.....Montreal, P. Q.
Graves, B. T. & Company....Montreal, Can.
Gray, W. H. .....Dundas, Ont.
Hill, G. M. & Son .....Fruitland, Ont.
Hall & Robinson, St. Catherine Street
.....Montreal, Can.
Harris Nursery Compan...Penticton, B. C.
Hunter, C. D. .....Scotland, Ont.
Hull, A. G. & Son.....St. Catherines, Ont.
Holt, Walter .....St. Catherines, Ont.
Hogg, W., Summerhill Avenue.....
.....Toronto, Ont.
Hobbs, A. J., Hargrave Street.....
.....Winnipeg, Man.
Island Park Nurseries .....
.....Portage la Prairie, Man.
Ivey, T. A. & Son .....Fort Dover, Ont.
Johnston, J. W. .....Cambpellford, Ont.
Jennings, S. S. & Company, Yonge St.
.....Toronto, Ont.
Jordan Brothers .....Peterboro, Ont.
Jay, W. & Sons .....Toronto, Ont.
Julian, W. .....Ridgeville, Ont.
Jones, G. N. & Sons.....Hamilton, Ont.
Kilgour, J. .....Uxbridge, Ont.
Kerr, W. J. .....Woodroffe, Ont.
Kelowna Land & Orchard Company....
.....Kelowna, B. C.
Leeming Brothers .....Victoria, B. C.
Little, H. A. .....Woodstock, Ont.

Layritz, R, Carey Road....Victoria, B. C.
Luke Brothers .....Montreal, Can.
Leslie Nurseries .....Toronto, Ont.
Lawrence, W. J. .....Toronto, Ont.
Mitchell, E. M. .....Port Hope, Ont
Manton, T. .....North Toronto, Ont.
Miller & Sons, Lauder Avenue.....
.....Toronto, Ont.
Milgau, M. .....Bright, Ont.
Mallory, N. E., ...Blenheim, Ont.
McCombs, J. E. ....Pelham Corners Ont.
McKenna & Son, P. .....Montreal, Can.
Macklin, & Son, J.....Sarina, Ont.
Maritime Nursery Company.....
.....Liverpool N. S.
McIntosh & Smith .....Mountain, Ont.
McDonald, C. D., Jones Ave., Toronto, Ont.
McIntyre &Trimbee .....Toronto, Ont.
McLaughlin, L. & Son.....Stellarton, Ont.
Northern Nursery Company.....
.....Winnipeg, Man.
Oakland Nursery Company..Victoria, B. C.
O'Flynn, S. F. M. & Son..Shelburne, Ont.
Page, Jas. .....Rirgeville, Ont.
Patmore Nursery Company..Brandon, Man.
Peck, G. M. Son & Company.....
.....Wolfville, N. S.
Pointe Claire Nursery Company.....
.....Montreal, P. Q.
Pelham Nursery Company....Toronto, Ont.
Reid, W. C. .....Belleville, Ont.
Rennie Company, Limited..Toronto, Ont.
Roszel, A. .....Pelham Corners, Ont.
Royal Nurseries & Floral Company..
.....Vancouver, B. C.
Riverside Nurseries Company .....
.....Grand Forks, B. C.
Robertson, D. M....New Westminster, B. C.
Rosery Company. .....Winnipeg, Man.
Red Deer Nursery.....Red Deer Alta.
Royal Nursery Company....Victoria, B. C.
Secord, B. W. .....Pelham Corners, Ont.
Steele Briggs Seeds Company, Limited
.....Toronto, Ont.
Smith, E. D., Son & Company..Winona, Ont.
Smith, J. W. & Sons .....Winona, Ont.
Simmers, J. A., Limited ....Toronto, Ont.
Surrey, Nurseries,..New Westminster, B. C.
Spring Park Nurseries ....Brandon, Man.
Sylvester, W. .....Cummingsbridge, Ont.

Servos, James .....Ridgeville, Ont.
Stark Brothers .....Kirkella, Man.
Scrim, C. .....Ottawa
Stone & Wellington .....Toronto, Ont.
Taylor, J. H. .....London, Ont.
Toronto Floral Company .....
.....Davisville, Ont.
Titterington Brothers..St. Catherines, Ont.
Vancouver Island Nursery Company..
.....Vancouver, B. C.
Wills, H. W. .....Fenwick, Ont.
Wismer, J. H. .....Port Elgin, Ont.
Wright, R. H. .....Aylmer, Que.
Wilshire Brothers .....Montreal, P. Q.
Walker, W. W. .....St. Catherines, One.
Wellington & Davidson.....Fonthill, Ont.

FOREIGN.

Adams, G. & G. D.....
.....Tunbridge Wells, Kent, England
Appel, Conrad.....Darmstadt, Germany
Bartels, Carlos, Madariaga, F. C. S.,....
.....Bueros Aires, Argentine, S. A.
Benard, G., ...Olivet, Orleans, France
Buch & Hermansen.....
.....Krupunder-Halstenbek, Germany
Bide & Sons, S.....Farnham, England
Burbage Expts. Sta.....
Near Hinckley, Leicestershire, England
Bohlen, Focko .....Halstenbek, Germany
Barbier & Co.....
....16 Route d'Olivet, Orleans, France
Barnham Nurseries .....
.....Barnham, Sussex, England
Bunyard, E. A. .....
..2 Buckland Hill, Maidstone, England
Barr & Sons.....
..11 King St, Covent Garden, England
Blaauw & Co., J. .....Boskoop, Holland
Byrnes, Pianteskole Stavanger, Norway
Couteau, A. .....Orleans, France
Colthup & Son, Edwin.....
.....Harbledown, Canterbury, England
Colton, Guillermo.....Ituzaingo
F. C. O., Buenos Aires, Argentine, S. A.
Corder, Henry.....Bridgewater, England
Cheal & Sons, J.....Crawley, England
Collyer, Richard..Horsell, Woking England
Croux & Fils.....Chatenay, France

Dammann & Co..Teduccio, Giovanni, Italy
DeGraff Bros., Ltd.....Leiden, Holland
Delaunay, F. .....Angers, France
See Page 12
Doornbosch & Son.....Veendam, Holland
Dalton & Sons, J.....Gravesend, England
Dietriche, Chas., Sd.....Angers, France
Dickinson, E. T. .....Chatenay, France
DenOuden & Son, H.....Boskoo, Holland
Dickinson's Nurseries ....Chester, England
Dimmick, John.....
.....Ryde, Isle of Wight, England
Daehnfeldt, L.....Odense, Denmark
Eckford, Henry .....Shrosphire, England
Egger, George .....Jaffa, Palestine, Syria
Esser Nurseries .....Brentwood, England
East End Nurseries ....Boskoop, Holland
Fell & Co., William.....Hexam, England
Fromow & Sons, W. Windlesham Nurs.
Fleeman, David .....
.....Surrey, England
..Scorton Statin, Darlington, England
Fritsch & Becker..Gross-Tabarz, Germany
Frasser, John....South Woodford, England
Felix & Dykhuis.....Boskoop, Holland
Forbes, Ltd., John.....Hawick, Scotland
Goodman, C. J.....
.....Bairnsdale, Victoria, Austr.alia
Grootendorst & Sons, F. J.....
.....Boskoop, Holland
Goldsworth Nursery.....Woking, England
Heins' Sons, J.....Halstenbek, Germany
Herb, M,.....via,Trivio, 24, Naples, Italy
Hogg & Robertson.....Dublin, Ireland
Huet, Lenault.....Ussy, Calvados, France
Hesse, Herm. A.....
.....Weener near Bremen, Germany
Hardyzer, H. M. .....Boskoop, Holland
Holland Plant Co. .....Boskoop, Holland
James' Sons.....Ussy, Calvados, France
Jenewein, Josef...Innsbruck, Tyrol, Austria
Jackman & Son, Joseph .....
.....Woking, Surrey, England
Kallen & Lunnemann....Boskoop, Holland
King's Acre Nurseries..Hereford, England
Kloosterhuis, Egh.....Veendam, Holland
Kuiper, F. .....Veendam, Holland
Koster Co. .....Boskoop, Holland
Kerkvoorde Co. .....Wetteren, Belgium

Lopan, Jr., H. .....Pinneberg, Germany
Lack, H. E. & W..Wellingborough, England
Lohse & Co.'s Eft.....Ernst C.,
.....Ussy, Calvados, France
Lambert & Sons.....Trier, Germany
Lebreton, Vincent .....
.....LaPyramide, Angers, Franec
Lemoine & Fils .....
..Victor, Rue de Montet, Nancy, France
Leroy & Co., A.....Angers, France
Leroy, Louis .....Angers, France
Lawery, J. W.....
.....Kingslake, Victoria, Australia
Learmont & Son, Wm...Dumpries, England
Mathiesens, Planiskole....Korsor, Denmark
Matheson, Thomas.....Morpeth, England
Merryweather & Sons, H.....
.....Southwell, Notts, England
Michelson & Co.....Naarden, Holland
Nobelius, C. A..Emerald, Victoria, Australia
Notcutt, R. C. .....Woodbridge, England
Poulsen, D. G. .....
70 Roskildevej, Copenhagen, Denmark
Perkins & Son, John.....52
Market Spuare, Northampton, England
Palmer & Son, John.....Annan, Scotland
Pearson & Sons, J. R.....
.....Lowdham, Notts, England
Paul & Son, William.....
.....Waltham, Cross, Herts, England
Pein, H. H.....Halstenbek, Germany
Pennel & Sons.....Lincoln, England
Piper & Son, J. .....
.....Bishop's Road, London, England
Ruys, B. .....Dedemsvaart, Holland
Russell, L. R..Richmond, Surrey, England
Schraven, Henry .....
.....Lottum, near Venlo, Holland
Satamaengei & Co. .....
.....Toyono, Saitama-ken, Japan
Sgaravatti, Fratelli...Saonara, Padua, Italy
Smith, James ..Tanley, Matlock, England
Spaeth, L. .....
....Baumschulenweg, Berlin, Germany
Stead & Son, Thomas.....
.....Bold near Widnes, England
Sada, Guiseppi .....Milan, Italy
Slocosk, Walter C.....Woking, England
Spooner & Sons, S.....Hounslow, England
Stuart, Low & Co.....

FOREIGN

....Bush Hill Pk., Middlesex, England
Stewart, Charles.....Dorset, England
Scott & Son, G. W.....South Lynn, England
Schmidt, J. C.....Erfurt, Germany
Smits & Co., Jacs.....Naarden, Holland
Sebire & Sons, P...Ussy, Calvados, France
Thomson & Sons, D. S.....
.....Wimbledon, Surrey, England
Thompson, David W., Edinburgh, Scotland
Tucker & Sons, R.....
.....Farrington, Becks, England
Turbat & Co., E.....Orleans, France
Turner, Charles .....Slough, England
Van Houtte Pere, Louis....Ghent, Belgium
Veitch & Sons, James.....
.....Chelsea, London, England
Vilmorin-Andrieux & Co....Paris, France
Van der Laan, P. E.....Veendam, Holland
Van der Weijden & Co....Boskoop, Holland
See Page 42
Van Gelderen, G. W.....Boskoop, Holland
Van Kleef, Verkade..Waddinxveen, Holland
Warner, Charles .....Leicester, England
Waterer, Athany.....
....Knaphill, Woking, Surrey, England
Woldering & Herwig.....Veendam, Holland
See Page 44
Wood & Ingram.....Huntingdon, England
Yokohama Nursery Co.....
..21 Nakanurarnachi, Yokohama, Japan

YEAR'S HISTORY OF THE NURSERY TRADE

AMERICAN FRUITS INDEX

Vol. XVII Jan. - June, 1913

AMERICAN NURSERIES:
- Storrs & Harrison Co. 5
- Lawrence, Kansas, Nurseries 5
- Jewell Nursery Co. 33
- Waxahachie Nurseries 65
- Washington Nursery Co. 93
- Montana 100
- Florida 145

Apple Exports 9
American Nurseryman Abroad 20, 36, 68
Apples Popular as Gifts 37
Australian Representatives 40
Alaska Strawberries 40
Almonds 24, 169
Albertson, Emery 27
American Pomological Society 47, 157
Apple Picking 82

AMERICAN ASSOCIATION NURSERYMEN:
- Portland Convention Dates 27, 176
- Portland Convention Plans ... 58, 76, 131
- A. A. N. Programmes 102, 154
- Portland the Rose City 130
- Convention Route 132
- Exhibits 132
- Convention Topics 132, 133, 160
- Greeting from Pacific Coast 153
- Need of Action 160
- Membership 160

Avocadoes 116
Apple Aphis 169
Big Demand for Trees 33
Breeding the Apple 47
Bouquet for Louisiana 47
Buying Nursery Stock in '80s 65
Big Nursery Contracts 112, 169
Blueberries 114
Buds in Ice 126

Big Horticultural Garden.....130
Battle Hymn of the Apple.....156
British Columbia 158, 165
Coming Events 7, 103, 135
Coming Events.....7, 103, 135, 163
COMMERCIAL ORCHARDING:
Profits Demonstrated 13
Big Virginia Orchard Co.....13, 141
Nebraska Orchard Yields..... 13
Profit in Golden Fruit..... 13
Won $750 Silver Cup 13
Tennessee Orchards 13
Washington Orchards 13, 112
Trees Wanted, Calif..... 37
California Growers.....24, 97, 112, 141
Indiana Orchard Fruits..... 50
California Valencias 50
Wenatchee Valley 74, 75
Pennsylvania 97, 99, 169
Minnesota 99
Montana 100
Nova Scotia 103
Connecticut 110
Idaho 112
Colorado 148
Connecticut 119
England 140
New York 141
North Carolina 141, 169
Michigan 143, 169
New Brunswick 148
California Fruit Exchange..... 38
Chinese Jujube 40
California Nursery Ass'n.....25, 75
California Tree Figures 50
California Fruit Frozen..... 54
Connecticut Nurserymen 73
Court Decicions 24
Cleveland Convention 73
California Oranges 74, 95, 114
California Apple Growing 97
Congressional Seeds 116
Citrus Culture 141, 153, 169
Cherry Culture 141
Coolidge Gardens 165
Call of the South 165
Crown Gall 174
Carload of Trees Donated 176
Duty on Rosa Rujosa Seedlings..... 27
Duncan-Hesseltine Co..... 55

Distribution 41, 50
Dynamite 50
Demand for Nursery Stock.....53, 54, 81
.....69, 125
Damages from Express Co..... 82
Duty on Nursery Stock.....103
Date Farm 141
Duluth, Apple City.....169
European Nurserymen 72
Everbearing Strawberries 38
Exploring China for Big Peach..... 41
Eastern Fruit Growers 15
Eastern Shore Garden.....65, 73
East and West Uniting 109
Entry Ports 137
Early Fruit Belt Northwest.....165
Eucalyptus 169
Exports 175

FOREIGN NURSERIES:
German Nurseries 9
Italian Nurseries 56
Felix & Dykhuis Change 59
Tariff on American Trees 87
Holland Nurseries 111, 139
British Nurseries 175
Frost Prevention 24
Freak Apple in New York..... 24
Fruit Growers' Platform 11
Fruit Growing and Nurseries..... 16
Future of Nursery Business 18, 39
Fighting Frost King 22
Four States Fruit Exchange..... 23
Front Door of the Great West..... 23
Fig Growing 101

FEDERAL HORTICULTURAL BOARD:
How Law Works 7
Gypsy Moth 12
Announcement 54
Refund of Duties 103
Warning to Nurserymen 128
Forestation 46, 60
Florida Oranges 74
For Discerning Nurserymen 75
Fruit Quarantine 112
Forgotten Nursery 118
Fumigating Cost Reduced 118
Fall Planting 120
Fruit Growers Stores.....120
Forty Million Barrels 133

Fruit Without Blemish 137
Fresno Nursery Co.....168
Free Nurses 169
Grapes 24, 27, 50, 74, 116, 141, 144
Griffing, C. M., President..... 54
Grapefruit 82, 148
Georgia Peach Prospects 118
HORTICULTURAL SOCIETIES:
Rio Grande 9
Minnesota 20
New Jersey 21
New York 21, 45
California 24, 25
Western New York 28
New England 45
Southern Minnesota 45
Vermont 24
Central Illinois 24
Texas 44, 107
Virginia 45
Ozark 45
American Pomological 47
Georgia 60
Late Reports 74
Nebraska 79
Montana 79
Washington 79
Arkansas 79, 114
Idaho 79
Connecticut 79
Maine 85, 118
Niagara Fruit Growers 107
New Brunswick 107
Maine 107
Western Washington 107
Minnesota 112
Kentucky 113, 141
Peninsula 135
Florida 172
Horticulture for Women..... 103
Hillside Orcharding 141
Howard's Orchards 106
Harrisons' Orchards 106
Icing an Orchard 51
Increasing Yields and Colors In Apples.. 53
Indiana Apple Show 24
Inspector's Suggestions 43
INSPECTION:
Pennsylvania 50
Minnesota 51

Oregon 59
Ohio 133
Colorado 138, 148
California 140, 143, 146
New Jersey 147
Incorporations 57, 175
Ideal Apple Conditions 88
Idaho Nurserymen 171
Imports 175
Jujube, Chinese 40
Japanese Walnuts 82
Keeping Buds In Ice.....126
LEGISLATION:
Federal Inspection Law..... 7
Kentucky 24
Minnesota 51
Washington 12
Idaho 12
New York 66, 117
California 82
Arizona 82
Montana 98
Colorado 138
West Virginia 174
Literature.....19, 71, 109, 140, 171
Louisiana Oranges 47
Loans to Farmers 82
Labor Problem in Nursery.....84, 132
Lively California Planting 136
Loganberry 159
Minnesota Inspection 51
Mission of the Nurserymen 52
Mexico Importing Trees 24
Maryland a Fruit State 24
Mexico 56, 102
Mississippi Nurserymen 72
Meneray Nursery Co..... 94
Mediterranean Fly 112
Montana 160
Nursery Demand 16
No. 1 Apple 16
Northern Nut Growers' Association..... 26
Nurseries Rushed on Pecans 33
New Fruit for America 40
National Apple Show 24
Nova Scotia 50
New Engiand Nurserymen.....66, 119
Nebraska Horticultural Medals..... 67
Nursery Salesman's Views 80
New Quarantine Regulations 104

Newton's Famous Apple Tree 115
New Variety's Worth 127
New Standards for Nurserymen 131
Nursery Trade Reports..27, 132, 133, 134, 176
ORNAMENTAL NURSERY STOCK:
Chinese Plants 6
Shade Tree Proposals 98
Extending Lists 16
Recovering Ornamental Trade..... 70
Park Trees 82
Rare Plant Gardens 98
Landscape Architecture 98
Chestnut Tree Culture 98
Improving Country Estates.....142
Great Ornamental Exhibit.....142
Kew Gardens 142
OBITUARY:
Prof. P. F. Williams 11
Charles Dingee 11
James W. McNary 60
Thomas V. Munson 60, 88
Henry Augustine 120, 128
Franz Ludwig Spaeth 128
Samuel D. Willard 174
Other States Might Copy..... 17
Oregon-Washington Association..... 27
Oregon Peach Trees 50
Origin of Raisin and Prune 75
Ohio Apples 82
Ohio Nurserymen 87
Oregon Fruitsmith 110
Olive Orchards 112, 141
Opposite Views on Nursery Stock.....141
Orchard Heaters 141
Omaha Supplies Trees 169
Pecans.... 8, 24, 33fi 50, 60, 82, 86, 101, 127
Parcel Post 9, 17, 139, 176
Personal.....10, 21, 41, 54, 73,
87, 108, 138, 159, 174
Parkers Bros. Suit 12
Plant More Apple Trees 18
Pacific Coast Nurserymen.....22, 136, 164
Practical Pointers for Nursery Salesmen:
Apple Trees for old Age 42
Study of Soils 42
Fruit Raising in Utah 42
To Plant 40,000 Apple Trees..... 42
Three-tenths of an Acre 42
Oklahoma Pecans 42
A Tree Agent's Answer 42

Forest Tree Inspection 42
Stay in Pennsylvania 42
Vineyard Planting 42
Nurserymen Short on Olive Trees... 42
Ranches Converted into Orchards... 42
Texas Nursery Inspection..... 42
Peyton & Barnes Dissolve 49
Prospective Industries 57
Peach, Chinese 41
Pacific Coast Demand 81
Practical Pruning 84
Pacific Coast Opportunity 94
Practical Work In Nursery.....108
Pruning 112
Pedigreed Trees 115, 131
Portland, Ore., Rose City.....130, 155, 162
Papaya 143
Peach Culture 146, 169
Packing Houses 147
Pennsylvania Nursery Bill 156
Postage, Foreign 159
Reed Case Tried in Denver 43, 77, 78
Rosa Rugosa Seedlings 27
Replacing 53
Rare Collection 60
Retailers In Session 65
Riverside County, Cal. 112
Rose, New 112, 141
Railroad Horticulturist 118
Refrigerator Cars 118
Richard Nursery Co. 156
Russia a Vast Market 169
Soliloquy 23
State Owned vs Private Nurseries... 48, 67
Study of Bud Mutations 49
Strawberries 38, 40, 85
Surplus Fruit 50
Small Fruits 96
State Nursery 112, 141
Spraying Pressure 112
Stark Bros. Case 113
Selection in Plants 115
Spring Planting 120
Seedless Apple 141
Seattle 153
Smits, Jacs 166
Top Working Trees 10
Traffic Manager 16
TARIFF:
Hamilton on Effect 17

Present Tariff Favored 17
Nurserymen's Argument 35
Nursery Schedule 46
A. A. N. Committee 57
Importer's Suggestions 129
Changes 133, 176
Trees Destroyed 24
Trees Will Never Bear 18
Michigan Prize Winners 18
Two Thousand Acre Fig Orchard..... 21
TRANSPORTATION:
Traffic Man's Advice 23
Freight Traffic Manager 16
Pomona, N. C., Cases..... 54
Tennessee Nurserymen 77
Trees Which I Want In My Orchard.... 80
Tennessee Grown Trees 110
Training Horticulturists 112
Trees In Quarantine 112
Testing Nursery Stock 148
Toppenish, Wash. 153
Tree Tests 168
Ultimate Demand 46
Utah Fruit Needs 82
Unboxed Trees in Bloom 135
Using More Nursery Stock 169
Western Association of Nurserymen 14-15
Worrying Over Distribution 41
Weather Bureau Work 24
Western New York 24
Walnuts 50, 95, 118
Whittier, Cal., District 55
Wisconsin Nursery Stock 114
Woodpeckers 116
Welch, E. S. Suit.....118
Worth of New Variety 127
Winter Storage of Nursery Stock.....147

ILLUSTRATIONS:

Albertson, Emery 27
Atwood, George G. 43
Augustine, Henry 128
Apple Seedlings 152
Buckeye Nurseries 172
Barry, William C. 28
Berckmans, R. C. 45
Berberis Thunbergii,.....March cover
Brown, H. J. 66
Borst, Theo. F..... 94
Bud Sticks 126
Brownell, Albert 164

Breithaupt, C. F. 167
Berckmans, L. A. 170
Cashman, Thomas E. 34
Chase, H. B. 125, 155
Columbia River 158, 159, 162, 163
Coolidge, D. W. 167
Chambers, Charles A. 168
Dix, P. A. 155
Davis County Nurseries 175
Forsythia ..... Feb. cover
Fox, M. B. 59
Fresno Nurseries 168
Griesa, T. E., Nursery 20
Griesa, T. E., Residence 5
Griffing, C. M. 8
Hawkes, Charles T. 171
Harkness, C. B. 168
Harrison Nursery House 10
Holman, E. J. 14
Hines, Fred A. 17
Hume, Prof. H. H. 34
Harrisons' Nurseries, J. G. 144
Hiawatha Rose ..... June cover
Hall, John 154
Hill, J. W. 155
Ingels, Irvin 142
Japan Walnut ..... Jan. cover
Jewell Nursery Scenes 32, 38
Kruckeberg, H. W. 22
Kelsey, Frederick W. 43
Kirkpatrick, E. W. 78
Kelsey, Harland P. 119
Lindley, J. Van 22
Meyer, Frank N. 40
McNary, J. W. 60
Mayhew, J. R. 65
Marshall, G. W. 78
Munson, T. V. 88
Mugho Pine ..... April cover
Mast, William H. 142
Meehan, Thomas B. 154
Maloy, Charles J. 154
McDonald, M. 164
Miller, S. A. 170
McHutchison, J. 170
Nursery Land 124
Oregon Nursery 76, 77
Power, Frank W. 170
Pitkin, William 154
Painesville Nurseries 4

Pinus Tanyosha 9
Peyton, T. R. 43
Pilkington, J. B. 58, 170
Polish Privet 99
Portland Rose Show 130
Peters, S. L. 142
Roeding, George C..... 20
Rouse, Irving 35, 170
Ramsey, F. T. 44
Reed, W. C. 78
Robinson, A. E. 94
Rhododendron, ...May cover
Sciadopitys Verticillata 6
Stannard, F. H. 15
Symons, Prof. T. B..... 17
Skaravatti Brothers 56
Spirea Van Houtte.... March cover
Stark, Edgar W.....66, 113
Scarff, W. N. 94
Surface, Prof. H. A.....106
Smith, E. L.....106
Stark, W. P.....106,170
Seedlings 126
Smith, E. A. 155
Stark Nurseries, W. P. 161
Sizemore, Charles 170
Tonneson, C A. 164
Tighe, D. J. 167
Underwood, J. M. 33
Washington Valley Orchard.....105
Washington Nursery Co..... 92
Waxahachie Nursery 64, 67
Welch, E. S..... 8
Weber, F. A. 8
Williams, P. F..... 11
Wilson, Ernest H. 17
Wilson, F. H..... 22
Washburn, Prof. F. L..... 34
Western Scenes.....58, 59, 100
Youngers, Peter 66, 170

"AMERICAN FRUITS" INDEX

Vol. XVIII. July to December 1913

AMERICAN ASSOCIATION NURSERYMEN:
Portland Convention 6, 7, 10, 40
Eastern Delegates 20
"The Rochester Special"..... 24
Sidelights on Convention 25
Members Present 26
Committees 88
Association Growth 88
State Vice Presidents 89
Official Proceedings 97
Membership 112
President Pilkington 117
American Horticulture Co. 100
Apple Crop Light 97
Apple and Nursery Demand.....134
Advt. Brought Quick Sale 95
"American Fruits" Doctrine..... 64
Apples In Nebraska 38
Apple Trees In the Country 37
Arkansas Fruit State 36
Arnold Arboretum Notes.....142
Articles In Recent Issues.....149
Avocadoes 38, 89
American Association Should Act.....136
American Pomological Society 60, 64
American Pomological Society In Biennial Session 138
Apricots 85
Apples for South Africa 66
Apple In Canada 75
American Park Supts. 85
Arguments for Salesmen 88
Argentine Nurseries 92
Boost Apples—Not Land 35
Burbank, Luther 22, 23
Big Fruit Industry 49
Big Apricot Yield 61
Big Orchard Project 61
Bars Nursery Stock 85
Belgium Laughs at U. S.....139
Blackberry Rose 85
Bud and Stock 115
Creating Demand for Trees.....136, 143
Crown Gall 5, 15, 39
Commercial Orharding 14, 37

Canadian Apples 37, 44
Coming Events 49, 68, 90, 120, 148
Cook, A. J., Vindicated 65
Coming to Their Senses..... 68
California Nurserymen 86, 111, 130
Contracts with Florists 100
California Planting Season 109
California Quarantine 112
California Fruit Growers.....135
Cantaloupe Tree 115
Canadian Port Entry 116
Citrus Nursery Stock 119
Cleveland Convention Headquarters.....145
Catalogue Postage 123
Delaware Results 61, 62
Delaware Peach Profits 118
Dates In Nursery Rows 61
Delaware Nurserymen 62
Demurrage and Car Shortage.....88, 95
Dormant Nursery Stock 116
Disclaimers By Nurserymen.....129
Encouraging Nursery Demand.....139
English Warning 129
Eucalyptus 85
Expansion and Limitation 89
Earnest Reader Appreciative 95
Euallia Japonica for Bailing.....145
European Horticulture 115
Fruit Pests 15, 37
Federal Horticultural Board..9, 27, 41, 73, 100
Fungus 37
Frost Injury 50, 61, 122
Future of Horticulture 59
Fuzless Peaches 61
Favors Federal Bill 68
Fruit Week, Washington, D. C..... 95
Ferrets for Nurserymen 115
Grocery Scale 48
"Good Customer" 48
Grape Growing 69
Georgia Horticulturists 73
Georgia Peach Growing 149
Growers Association Plan 124
Harrison Nurseries.....21, 33, 66
Horticulture of Tomorrow 22
Horticultural Fund.....57, 64, 83, 112
Horticulture Abroad 135
Holland Nurseries .....
Hale Peach Orchards 81
Horticulturists as Guests 85

Houston Territory 91
Hearty Endorsement 95
Haines & Co., E. C. 100
INSPECTION:
Utah 17
Uniform Laws 21
Texas 44
California 52, 71, 115
Co-operation 52
Advice to Inspectors..... 62
Montana 73
Pennsylvania 99
Rhode Island 113
Missouri 113
Intensive Horticulture 36
Irrigation 39, 83
Idaho Nurserymen 51
Idaho Demanding Stock 144
Idaho Orchard Way 59
International Apple Shippers 70
Incorporations 74, 96, 114, 118
Imports 81
Imported Stock 113
Importations 135
Jailed for Fictitious Orders.....145
Japanese Incorporate 61
Kansas Drouth 139
Kansas Fruit Prospects..... 37
King of Fruit—The Apple..... 43
LEGISLATION:
East of Mississippi..... 8
West of Mississippi..... 9
New York Bill..... 15
Montana 16
Missouri 33
Nursery Stock in Mails..... 36
A. A. N. Improvement Fund..... 41
Uniform Laws 64
Literature 50, 87, 124
Levavasseur, Mr. and Mrs..... 43
Louisiana Experiment Station..... 85
Lyons Nursery Co. 92
Louisiana Oranges 115
Landscape Exhibit 124
Maine Answers Challenge.....133
Maine Pomologists 135
Michigan Fruit Culture..... 37
Miller, Samuel 43
Missouri Peach Crop 61

Marketing Organization 61
Municipal Nursery 63
Montana Quarantine 73
Maine Orchards 85
Making the Desert Bloom 85
Mitchell's Nursery 85
Making L. C. L. Shipments..... 89
Michigan Orchard Projects 99
Montana Nurserymen 111
Missippi Nurserymen 114
Nursery Stock Sale 12
Nursery Freight Payment.....136, 146
Nurserymen's Wide Influence 14
Nurserymen's Art 15
Northwest Fruit Exchange 34
Nursery Stock in the Mils..... 36
Nursery Work for Centuries.....129
Nut Growers 37, 93
Nut Growers, President's Address.....132
Nut Growers In Session.....140
Northwest Exchange 147
Nova Scotia Fruit Crop 43
New York Fruit Crop 44
Novelties in Horticulture 46
Nebraska Trees and Shrubs 47
NURSERY ASSOCIATIONS:
American, 6, 7, 10, 19, 40, 20, 24, 25, 26, 57
Idaho 51
Texas 58, 64
New York 68
New Hampshire Fruit 63
New York Nurserymen 65, 90
Nurserymen's Service to Country 84
National Nut Growers 93
National Apple Day 97
New York Fruit Production 98, 99
Newark, N. Y., Nurseries 105
Nursery Trade Reports.....110, 121, 127
Nursery Stock Refused 113
Nursery Stock Demand 118
New Apple Pest 123
One-year-old Trees 14
ORNAMENTAL NURSERY STOCK:
England's Big Show 18
Chestnut Tree Blight 45
Japanese Maples 45
Cotton Tree 45
Rare Foreign Plants 45
Perfect Shade Tree 94

W. A. Manda's Work 94
Washington Shade Trees 94
California Landscape Work 94
Panama Pacific Exposition.....118, 139
Toronto Exposition 124
Arnold Arboretum 142
Shade Trees for City Ills.....142
Orange Culture 34, 37
OBITUARY:
G. S. Pickett 28
Wyman Elliott..... 44
Mrs. F. W. Kelsey 44
J. W. Kerr 69
Charles M. Hooker 69
Charles L. Reynolds 99
Olive Nurseries 59
Ontario Fruit Growers 46
Ontario Fruit Growers 135
Overdue Bills 46
Orcharding in Northwest 47
Order Taker vs. Salesman..... 48
Ocean to Ocean Highway 85
Oklahoma Nurserymen 121
PACIFIC COAST ASSN. NURSERYMEN:
Eleventh Annual Meeting 5
Joint Convention 6, 7, 19, 40
Pines Quarantined 9
Plant Eugenics 10
Pedigreed Stock 14
Personal.....27, 43, 48, 69, 98, 109, 147
Pear Culture 37
Parcel Post 41
Pecans 44, 74, 109, 115, 122, 139
Panama Canal 49
Prison Term for Shipper 61
Problem for Shippers 71
Pointers for Salesmen.....72, 96, 120, 144
Pennsylvania Fruit 76, 99
Peaches from Nine Acres 144
Peach Yellows 139
Peach Crop in Ozarks 85
Phoenix Nursery Co. 100
Peach Planting 105
Pennsylvania Growers 115
Practical Work In Iowa 139
Root Gall 5, 15
Ramsey Nurseries, Texas 33
Railway Gardening Association 73
Rhode Island Rules 113
Satsuma Oranges 129

Shade Trees For City Ills.....142
Strawberry Culture 10, 11, 115
Small Fruits 11, 50
Small Fruit Demand Strong.....145
Selected Tree Stock 14
State Nursery Contracts 14
Southern Nursery Association, 20, 28, 40, 42
South Carolina 144
73, 82
Surprise for Nurserymen 23
Seed Center 35
Skookum—Trade Name 81
Shade Cloth for Nurseries 85
Spokane Nurseryman Acts 85
Shades of Billiken 88
Setting the Pace 90
San Jose Scale 108
Stimulating Example 115
Story Too Big for Texas 116
Strike of Nursery Hands.....135
Scientific Orcharding 117
Stark Case Decision 119
Tallahassee, Fla. 144
Tariff 12, 40, 120
Three-inch Damison 130
Transportation 13, 37, 89
Trade Mark Names 57
Trade Barometer 58
Texas Nursery Requisites.....132
Texas Nurserymen 58, 64, 106
Texas Horticulturists..... 59
Tulare County, Cal., ...74, 111
Texas License Warning 81
Two Ways Raising Fruit 90
Toronto Exposition Fruit 99
Texas Citrus Culture 97
Utah Growers' Plans 37
Unequaled Record 136
Uniform Laws 136, 137
Union Horticole 133
Uniform State Laws 64
Utah Orchard Conditions 67
Ulster Co., N. Y., Fruit Crop 105
Visitors Crowd Orchard.....139
Virginia License Fee 145
Veteran Helps Nurserymen.....139
Volcanic Ash in Indiana 61
Vermont Forest Reserve 61
Virginia-Maryland Orchards 64
Valuable Aid to Business 95

Washington Horticulture 23
Walnuts 37, 48, 115
What Nurserymen Have Long Wanted...137
Whittier, Cal., ...37, 41
Wapato Shrub Nursery 42
West Virginia Fruit 61
Waste Land, Trees for 61, 63
Why We Do It 65
White Flesh Peaches 83
Wenatchee, Wash., ...113

ILLUSTRATIONS:

American Chestnut.....August cover
Albertson, Emery 38
Avocado Pear 55, 70
Apple Seedlings 80
Atwood, George G. 98
Border, U. Grant 143
Budding Peach Seedlings 19
Bentley, Prof. G. M. 83
California Association 130
Columbia River 20
Coolidge, D. W. 131
Cultivating Apple Seedlings..... 56
Dykhuis, J. 15
Dennison, George A. 118
Eckert, A. 23
Elliott, Wyman 44
Eberly, W. V. 86
European Linden.....Nov. cover
Felix, B. B. C. 15
Farmer, L. J. 42
Guernsey, F. A. 90
Hardy Perennial Border.....July cover
Hoeing Apple Seedlings 4
Hall, John 6
Howard, O. Joe 42, 83
Harrison, Orlando 66
Harrison, G. Hale 66
Hartman, F. M. 91
Hooker, Horace 91
Prof. W. N. Hutt.....148
Imura, S. 129
Kruckeberg, H. W. 22, 86
Kerr, J. S. 59, 106
Knox, Edward W. 59
Kirkpatrick, E. W. 59
Layritz, Richard 5
Levavasseur, Norbert T. 42
Landscape Beauty.....Oct. cover
Lake, D. S. 122

T. P. Littlepage 148
McDonald, M. 21, 42
Mayhew, J. R. 82
Morey, J. B. 91
Moon Co., W. H.....142, 146
Munson, Will B. 106
Nuts In Nursery.....127, 140, 141
Osborne, Edward S. 90
Portland Roses 3
Pitkin, William 8
Pilkington, J. B. 10
Portland Convention Groups.....24, 35
Pickett, G. S. 28
Portland City Park 31
Peonies.....September cover
Pecans 74, 75, 75
Ramsey, F. T. 33
Ramsey, J. M. 33, 106
Reed, W. C. 74
Roeding, George C. 87
Rice, John P. 91
Spraying Seedlings 32
Smith, E. L. 47
Smith, E. A. 72
Southern Nurserymen's Convention
Scenes 79
Smith, A. I. 83
Smith, Theodore J. 90
Surface, Prof. H. A. 108
Taft, Prof. L. R. 60
Toronto Exposition Exhibit 124
C. A. Van Duzee.....148
Von Balen, Albert 15
Wilson, F. H. 131
Webb, Wesley 66
Weeks, Clarence H. 92
Westminster Nursery Scenes 103
Youngers, Peter 9

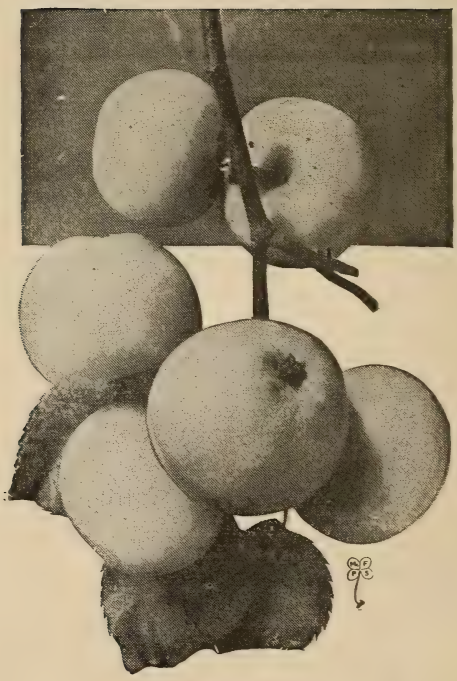

Headquarters for Nursery News

BRISTLING with exclusive features and three times as many News Items of the Nursery Trade as any other publication.

American Fruits Magazine

Ellwanger & Barry Bldg., Rochester, N. Y.

LEADING NURSERY TRADE JOURNAL

Is first in the field with trade information not elsewhere obtainable. Highest grade throughout. Under the direction of

RALPH T. OLCOTT, Editor

who holds the longest record in America as Nursery Trade Journal editor, having originated Nursery Trade Journalism in this country in 1893. With correspondents in every State in the Union, in Canada and in Europe, the splendid news service of "AMERICAN FRUITS" is not only unrivaled but absolutely unequalled.

☞ *Preserve every copy. Two volumes a year. Monthly and semi-annual indexes make files invaluable for reference.*

ONE YEAR: $1.50 CANADA AND FOREIGN: $2.00
ADVERTISING RATE: - - $1.40 per column inch

"You are getting out a magnificent trade journal."—J. R. Mayhew, President Waxahachie Nursery Co., Waxahachie, Tex.

"We feel we need a commercial paper coming to our office and we know nothing better than yours."—M. J. Wragg, Manager Wragg Nursery Co., Des Moines, Ia.

"AMERICAN FRUITS" YEAR BOOK AND DIRECTORY OF NURSERYMEN

Containing besides nearly 5,000 names and addresses of Nurserymen, the Shipping Laws and Regulations of every State and of Canada. Per copy: $1.00.

The offices of "AMERICAN FRUITS" are

Headquarters for Nursery News

EXPENSIVE PACKING IS NOT NECESSARY TO DELIVER YOUR TREES AND SHRUBS TO CUSTOMERS IN THRIVING CONDITION

Moss too expensive; straw unsatisfactory on long distance shipments. The Winfield Nursery, Winfield, Kans., some years ago searched for a cheaper, satisfactory packing.

They thought the stringy sort of sawdust accumulated in making our cypress shingles (Shingle Tow) would fill the bill. It did and they are buying yet. Many others are too.

ITS COST is generally about one-eighth that of moss.

ITS PROVEN QUALITIES.—Clean, light, economical to handle, retains the moisture excellently, excludes the air but does not heat, delivers shipments thriving, even on long distances, or carries stock safely through winter storage.

EASY TO USE.—In packing out carload shipments in bulk or shipments in boxes, pack it around the roots. That keeps them moist enough. On baled stock, add a little oat straw to help hold the tow close to the roots.

FREE SAMPLE, list of users, and any further information furnished on request, but having only carload freight rates, can only quote carloads, 17 to 20 tons to car, stock loaded loose in car direct from saw.

BURTON-SWARTZ CYPRESS CO.

BURTON, LA.

H 172 85

THE LIBRARY OF CONGRESS

HECKMAN
BINDERY INC.
1985
N. MANCHESTER,
INDIANA 46962

LIBRARY OF CONGRESS
00009385903